'67 FLASHBACK

C. L. ESCARNES

Bishop Feehan HS
Learning Commons
Attleboro, MA

THE FEEHAN FLASHBACK

presented by the

Class of 1967

Bishop Feehan High School

Attleboro, Massachusetts

Volume 3

Facets and Faces of Feehan Are Reflected in . . .

School Life 5-52

Academics
Athletics
Activities

Individuals 53-92

Freshmen
Sophomores
Juniors
Graduates

Foreword

Lights flash, jewels scintillate, action sparkles . . . in these pages of our 1967 *Feehan Flashback*. In this, our jewel, we invite you to behold the facets and faces of our Feehan years. Four years in the making, our story reflects our joys and sorrows, our struggles, defeats, and triumphs. To our parents and teachers who have rubbed and polished the facets of sanctity, scholarship, and sportsmanship in our characters, we owe the deepest gratitude. As for our classmates, no words can express what each member of the senior class owes to the other for mutual help in learning to look away from self. Come then, turn the pages with us, and as in the facets of our ring-stone, behold once more in Feehan achievements, in the loved faces of friends, and in its promise of fulfillment . . .

Our Past, Our Present, Our Future.

Academics, athletics, activities round out our Feehan program. In our academic program, we draw wisdom and understanding from our administration and faculty, knowledge and skills from our studies. Our athletics develop strength and fortitude; our cocurricula activities broaden our interests and foster interest in others. Academics range from diocesan administrators to our principal and faculty; from freshman Bible study and Algebra I to senior contemporary problems and advanced math; from English poetry and essay awards to Latin trophies. Athletics run the gamut from cheerleaders, twirlers, band, and rallies to Bristol County League championships; from football scrimmage and winter basketball court to the spring baseball diamond, track meet, and golf match. Activities go from small book club discussions to large chorus; from proms to sodality; from debating to student government. These next pages will reveal academics, athletics, activities, all facets of Feehan . . .

IN SCHOOL LIFE . . .

"Feehan first—in sanctity, scholarship, and sportsmanship!" This was the challenge which Sister Mary Urban presented to Feehan's first class as she welcomed them to the first Catholic high school in the Attleboro area in September, 1961. Keeping Feehan first, win or lose, was the primary endeavor of Sister's five year term as our first principal. Vitally concerned in developing the whole Christian, Sister gave herself without stint to Feehan students and school. With understanding, love, and enthusiasm, Sister planned curricula, encouraged experimentation, expanded facilities, and guided us through the growing pains and joys of a new school. In July, 1966, having firmly rooted Feehan in Christian principles and engendered a spirit of cooperation and enthusiasm second to none, Sister left us to assume new duties as supervisor of diocesan secondary schools. That Feehan will always be first in her heart we do not doubt. That Sister may know the gratitude and affection she will always have in our hearts, we, the class of 1967, present our *Feehan Flashback* to . . .

Feehanites at her diocesan office door bring smiles of welcome to Sister.

Sister Mary Urban in . . . Dedication.

Flashback staff members, Bob Blythe, Marian Harris, Betty Kowalczyk, and Gene LaPointe share Sister Mary Urban's pride as she points out colleges attended by Feehan graduates.

Diocesan and School

"What is administration?" students sometimes wonder. It seems so far up and away that we forget that administrators are people—in this case, people who are vitally concerned with Feehan. Our Most Reverend Bishop James L. Connolly had not only the far-sighted vision to establish a Catholic high school in this area but also the energetic initiative to make this dream a reality. Aiding Bishop Connolly in his work of diocesan education is his Vicar-General, Auxiliary Bishop James J. Gerrard, also a staunch friend of Feehan.. Organizational details, curriculum planning, equipment expansion make up some of the responsibilities of our diocesan superintendent, Father Patrick J. O'Neill and his assistant, Father Joseph Delaney. From our earliest days in our unfinished building to our latest scholastic achievements, these two priests, by their personal interest and support, have brought diocesan administration closer to our daily lives.

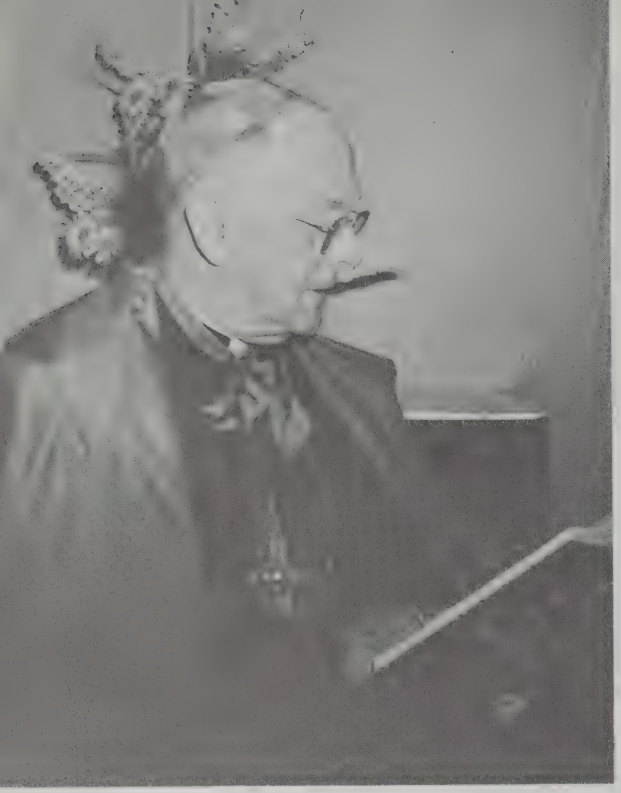

Waiting for the graduation line to form, Bishop Connolly peruses our latest *Feehan Flashback*.

Addressing our teachers at the Convention held annually at Feehan is Bishop James J. Gerrard Auxiliary Bishop.

Father Delaney smiles his approval of Feehan achievements.

Addressing the departing seniors, Father O'Neill expresses his congratulations.

Administrators Work Together.

"Getting to know you," has been one of our new principal's chief concerns as she makes the daily rounds of classrooms, corridors, and cafeteria. Sister Mary Mercy firmly believes that personal contact with faculty and students by observing both in classroom situations will help her to understand better how Feehan may best serve the needs of each. For all the countless little mercies she has shown, the problems she has shared, and the responsibilities of adult action she has placed on us, we say a sincere "Thank you, Sister."

In our library which has increased substantially through his donations, our Bishop and our principal wait for the first Corporation meeting of the year to begin.

Keeping Feehan accounts and bills in order is a full time job for Mrs. Ida Galligan.

Secretary, Mrs. Alice Loew, consults Sister Mary Mercy about recording test scores.

Focal Point of Feehan's Religious Activity, the Mass

Holy Mass, the central act of Catholic worship, is the pivotal point around which religious training at Feehan swings. First Fridays, before Thanksgiving and Christmas, during retreat and other special times, the drama of redemption is reenacted on our stage. At Communion, the oneness of the Feehan family is made visible as faculty and students share the Eurcharistic meal.

From opening to closing prayer, through formal instruction and lively discussion in classes, religion permeates our whole day. Principles of Christian living, caught from and taught by dedicated faculty, flow through the whole of student life. Freshmen begin with the study of the Bible; Sophomores continue with liturgy and sacraments; Juniors probe the meaning of the Church and the kingdom of God. Marriage and contemporary challenges to Christian living are studied in depth by the seniors in the light of Vatican II. Head of the department is Father Joseph Powers, assisted by S. M. Hope, S. M. Kilian, S. M. Marguerite, S. M. Angelica, S. M. Othilda, S. M. Julian, S. M. Donna, and S. M. Claude.

Head of the Religion department and chaplain, Father Joseph Powers often celebrates holy Mass for Feehan students.

At the offertory procession, Marie Hermans and Joseph Danue present the gifts for the sacrifice.

Communion hymns are led by Peter Phipps, Charles Deschenes, and Robert Allen.

Research for Religion class, guided by S.M. Julian, is engaged in by Tim Nolan, Mary Brady, and Janet Daigle.

Involves Students in Full Liturgical Living.

Lively discussion in S.M. Angelica's senior religion class, led by Benjamin Bilello, and enjoyed by Elyse Parmentier, Carol Roy, Kenny Duquette, and Suzette Cardin.

Mission poster engages S.M. Hope's sophomores, Betsy MacDonald and Thomas Garlick.

Movies illustrating teen-age problems are shown monthly to S.M. Othilda's religion classes.

Keeping her classes looking up obviously is no problem for Sister Mary Noel, head of the English department.

Senior honors class in English prepare some outside reading for their next paper on the modern novel. Shown are Nancy Bryson, Lynne Murray, Ray O'Brien, Nancy Theriault, Peter Phipps, Paul Jacobs.

Adventure, Enrichment,

Whoosh! Whiz!' No, that is not a chemistry experiment gone astray. The jet age has caught up Feehan's English department with Sister Mary Noel at the head in the pilot's seat. Experimenting with the linguistic approach to language study among the freshmen, piloting honors classes in sophomore, junior, and senior years, exploiting audio-visual aids to their fullest, sponsoring prize-winning essay and poetry writing, our English teachers use all available means to foster habits of effective communication and understanding. To prepare the student for successful mastery of his native tongue, Feehan offers a sequential program. Freshmen concentrate on a linguistic approach to the study of language and an enriched literature program. American and British literature, intensified vocabulary study and composition keep sophs and juniors, flying in the jet stream. Seniors stay on flight plan with a thorough course in writing—even one or two term papers, according to schedule—and an analytical study of literature from Sophocles to Tennessee Williams with major stress on contemporary writers. Department's copilots are S.M. Enda, S.M. Angelica, S.M. Hope, S.M. Faith, and Mr. Roger Thibault.

"How about me?" Eager sophs, Mike Donnelly, Debbie Kerrins, Carol Prefontaine, Maureen Birch, Susan Duffaney, Sharon LaPorte vie for attention in Mr. Thibault's English class.

Sophomores, Ellen Brennan, Melanie Wilk, Linda LaPierre, and Christine Davignon lead a class discussion on the evolution of present day slang.

"Webster's Third is *the* dictionary for today, "explains Sister Mary Enda, as she compares it with *Webster's Second International Dictionary* for Michael Zito and Richard Antone, members of the experimental section of freshmen English.

Comparing their illustrated interpretations of Chaucer's *Canterbury Tales* are Kathy Lang and Michele Soulard.

Experimentation Enliven English Classes.

More Chaucer reports and consequent good grades bring smiles of pleasure to Nancy Martell and Joan Kapolchok.

Admiring Feehan's model of the Globe Theater, made in their freshman English class by Janet Cameron and Laura Lee, are juniors Michael Clark and Sandra Duquette who have just read *Macbeth.*

Untangling Spanish verbs seems easy as S.M. Protase explains the process to Arthur Major.

"Charlie Brown in Spanish?" Frank Detellis and Tom Maguire enjoy him in any language.

Modern Methods Facilitate Modern Language Learning.

"Oui, ma soeur." "Si, hermana." One may hear these expressions any day in Feehan's modern language classes. Feehan students may elect to take French or Spanish for two, three, or four years. Under the direction of S. M. Protase, head of the language department, Spanish students move from aural-oral fluency to mastery of written language. French classes also using A.L.M. method, charts, records, and filmstrips are conducted by S.M. Protase, S.M. Sheila, S.M. Paschaline, and Mr. Ernest Blais.

Symbolism of the French flag is explained to Donald Roy and Lionel St. Pierre by S.M. Sheila.

"Conversation pieces" are manipulated by Paul Leddy and Nancy MacRae in French or Spanish.

"Latin III-IV does have its light moments!" say S.M. Angelica, Charles Deschenes, and Jerry Flanagan, all smiling Ciceronians.

Latin Still Holds an Honored Place in Our Curriculum.

Caesar and Sophomores, Melanie Wilk and Blanche Gravel, in Mr. Blais' Latin II seem to mix agreeably.

"Caesar, Cicero, Virgil, anybody interested?" Intrepid students of classical Latin dare to tread where lesser men dare not venture. On an elective basis, Latin claims two freshmen and three sophomore classes taught by Mr. Ernest Blais, and one select junior-senior seminar under S.M. Angelica's direction. This last group study Cicero or Virgil in alternate years. Emphasis is placed on the value of studying Latin for its own sake as the language of one of the greatest cultures of our western world.

Over and beyond purchase price, goods bought at the freshmen's Fench penny sale in S.M. Paschaline's class had to be bargained for in French!

No problem for Michael DeClemente and Tony Cacciapaglia to put in their French bid for their favorite comic book with saleslady, Joan Plante.

Another Feehan First! In their first year in the diocesan Math League, Feehan math champions, Richard MacAdams, Michael McGrath, Blais Krupowicz, with their moderator and math department head, S.M. Virginia, George Kaczowka, and John Mandeville topped all competitors in the first meet.

Feehan Champs Top Diocesan Math League.

Puzzles posed by angles, triangles, and circles engross sophomores, Donna Pombriant and Kathleen Condon.

Aside from his coaching duties, Mr. Harold Hanewich teaches sophomore geometry classes.

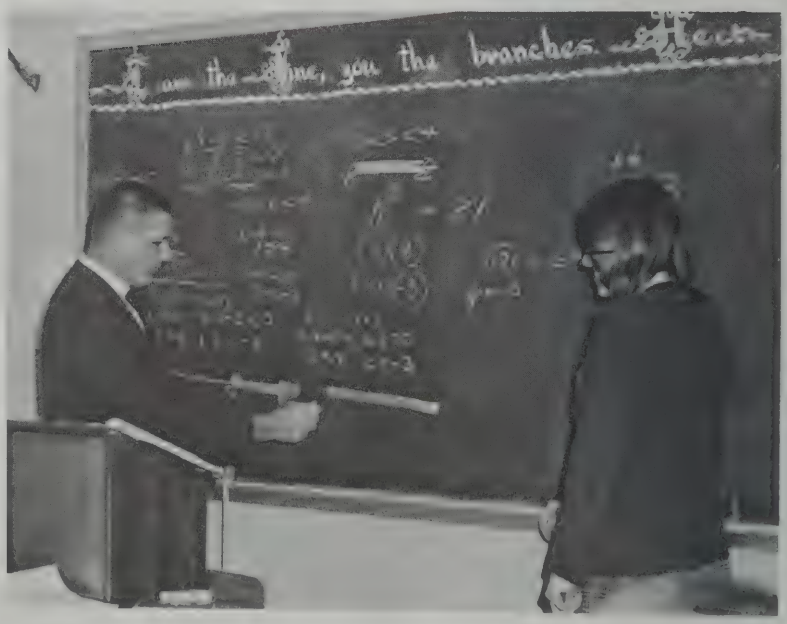

Modern Math Challenges Feehan Students.

To Math problems or just problems, Mrs. Sandra Weintraub, algebra and Physical Education teacher, knows that S. M. Virginia always has a good answer.

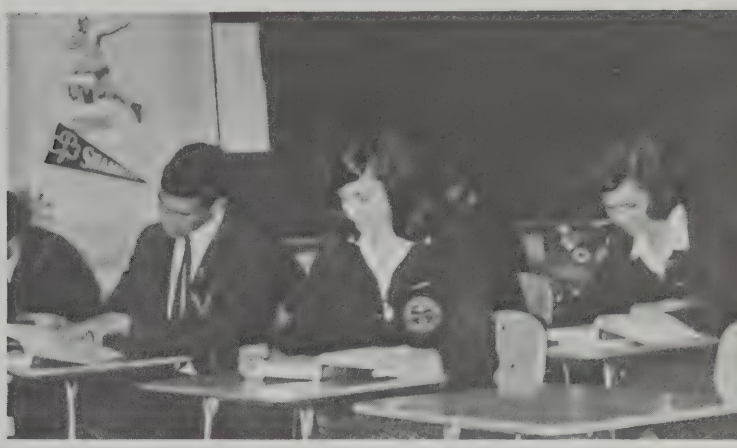

"Where no breeze blows!" Advanced Math class members, Danny Blake, Lois Rhilinger, and Jane Grenier struggle through Modern Introductory Analysis.

Mathematics, mother of all the sciences, is one of the most active and productive subjects we study. Feehan's college preparatory students are offered a most challenging program. All freshmen take Algebra I, all sophomores, Geometry. Juniors may elect Algebra II. Intermediate and Advanced Math are open as electives to qualified seniors. The department's newest project, the math club, brought honors home from their first competitive meet by coming out in top place. Sister Mary Virginia heads the department and is assisted by Sister Mary Therese Agnes, Mr. Harold Hanewich, Mrs. Sandra Weintraub, and Mr. Thomas Maccarone.

Judging by the smiles, we think that John Baldwin and Mary Alice Mulligan must know all the answers!

Preparing to use visual aids for her accelerated class, S. M. Therese Agnes enlists the aid of Michael McGrath.

History Is a Blueprint for the Future.

Famous first question: "Where did we leave off in our last class?" Not knowing who will have to answer, Mr. Frederic Bartek's *Problems in American Democracy* class snaps to attention. Pictured are Pat Cloutier, Ruth Driscoll, Paul Leddy, Diane Deblois, Sharon Pistolese, and Nancy Theriault.

Every day is history. Everything that happens, whether in science, art, politics, or any of the thousand and one other elements that make up the story of man, is history. But simply to narrate the story of man is not enough. History is more than a mere collection of dates and facts. It is a teacher itself—a blueprint we can follow in solving present day problems in terms of man's past experiences. The aim of Feehan's history department, headed by Mr. Frederic Bartek, assisted by Mr. Paul O'Boy and Mr. Roger Thibault, therefore, is to make us effective citizens of the U.S. and intelligent citizens of the world.

Inspecting Consumer Economics papers is Mr. Paul O'Boy while seniors, Kenny Duquette, George Lamarre, Osvaldo Roig, and Donald St. Laurent take a daily quiz.

Multiple Activities Keep "Business" in Business.

Electric typewriters hum, carriages swing in the rhythm of timed tests, columns balance in bookkeeping—our business department is in operation. Office Practice class not only trains students for future positions but gives here and now experience in secretarial aid to busy teachers everywhere. To students interested in a business career, Feehan offers Shorthand, Typing, Office Practice, and Bookkeeping. Head of the department, Sister Mary Kilian and her assisting teachers, S.M. Othilda, S.M. Marguerite, and S.M. Julian provide all that is necessary for success in business. The students must provide the willingness to succeed!

"SOS! We need fifty copies of today's hymns, Sister." Ever ready Sister Mary Kilian and her helpers, Eleanor McLear and Sharon Pistolese, supply the demands constantly and graciously.

Practice in office techniques keeps Maureen Kerrigan, Roberta Phippen, and Arlene Saulnier busy in S. M. Kilian's class.

"I love to type!" exclaims Marjorie Clegg and proves it by helping anyone who needs her.

Fundamentals of bookkeeping engross Sister Marie Marguerite, Barbara Morrissey, Maureen Bolger, and Michele Paul.

Science Pushes Back Frontiers in Order

Telescopes, television, telestar, solar energy, DNA, space science—all are grist for the busy mills of questioning young minds. In Feehan science courses, students are placed on the road to discover answers to their whats and whys. Urged to think, experiment, evaluate, students are faced with a challenging program. Freshmen seek answers in the study of Physical Science, Sophomores in BSCS Blue version biology, Juniors in Chem Study (CHEMS). Seniors may elect Advanced Biology, PSCS Physics, Chem-Physics, or Human Biology. At the head of the department is Sister Mary Rose Angela who replaced S.M. Incarnata, presently engaged in a doctoral program at Fordham University. Assisting in the science department are S.M. Reina, S.M. Claude, Mr. John Perkoski, Mr. Thomas Maccarone.

Sister Mary Claude explains distilling apparatus to junior chemists, Mary Dulude and David Pelletier.

Interest in astronomy and photography led Peter Hastings to construct his own telescope for the diocesan science fair.

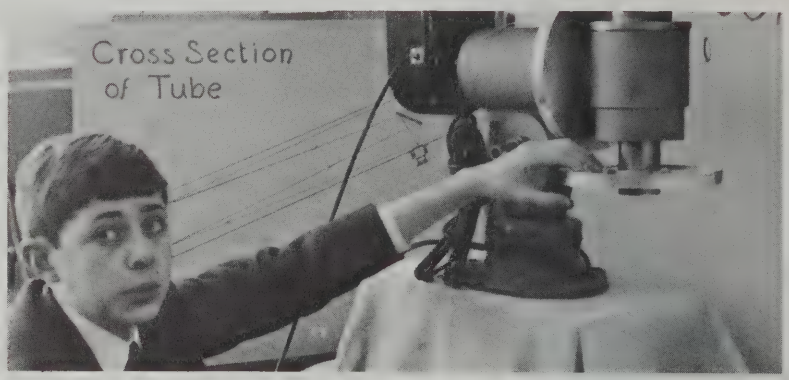

In team teaching Physical Science, Sister Mary Reina and Mr. John Perkoski demonstrate a block and tackle to Christine Messier and Robin Wessman.

Little pigs may wind up in the dissecting pans of Advanced Biology students like Martha Gallacher, Chris McLaughlin, and Lynne Murray.

Our own *Microbe Hunter.* Sister Mary Rose Angela, hard at work in her lab, prepares slides for the next class.

To Reach Out to New Ones.

What's the problem? Chemistry, Physics, or dish-washing? Maureen O'Brien consults Mr. Thomas Maccarone, teacher of chemistry, physics, and math.

Physiology is fun—at least on first aid days—for Stephen Downes and David Goudreau.

Clay sculpture and ceramics fascinate Irene Gendron and Leslie Denis at their art period.

Adept at sketching, Mary Andrews and Caryn Bergh are making remote preparations for the spring art festival.

Fine Arts at Feehan Anticipate Spring Festival.

Art is a challenge to craftsmanship and creativity under Sister Marie Donna's direction. Sandra Neveux, Norma Bonneau, and Kathleen Creegan work on their free-form projects.

Landscape painting, silk screening, textile weaving may keep members of the art club happy and busy at their after school meetings. The painters are Cathy Silva, Debby Downes, Carol Sobota, and Patricia Guerin.

Comparing xylophone and piano is Gerard Marchand, a member of the freshmen music class.

Brian Medas learns the art of directing a choral group from Sister Mary Paschaline. Sister also directs the band, teaches choral singing and French.

"In Just . . ." this spring, Feehan's Fine Arts department will sponsor an arts festival. Drama and music will stage individual performances while art work will be displayed all through the buildings as well as in stage settings, costumes, and programs. It is hoped that the festival in April will be a public culmination of the many hidden hours of work in theory and practice. Feehan provides a general culture course in art and music for all Freshmen and Sophomores. Juniors and Seniors may elect art as a regular daily class or music as a cocurricular activity.

Using percussion instruments to "dig that beat" are William Giordano, David Pinsonnault, Daniel Mahoney, Paul Aries, Patrick Reynolds, Gary Gagne.

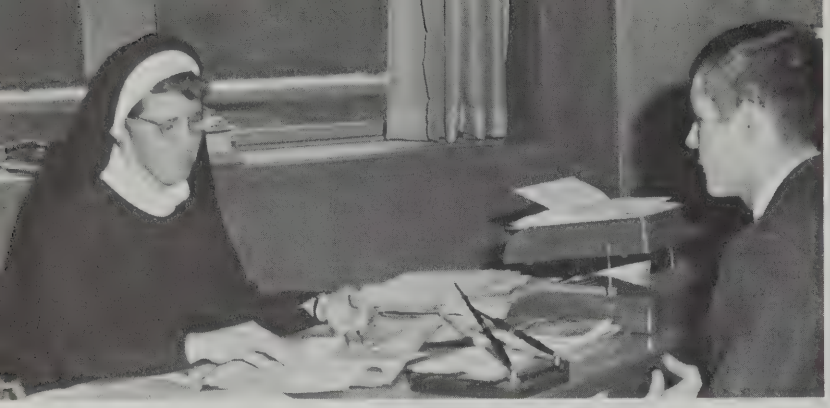

Discussing College Board scores with Sister Mary Frederick, head of the Guidance department, is Richard Clark.

With the programs available at Feehan, the Guidance department seeks to coordinate the needs of each student. Armed with a transcript of grades, and the results of psychological, aptitude, and achievement tests, Sister Mary Frederick, chairman, works with each student to determine how he can best benefit from his four years at Feehan. Election of courses for the junior and senior years, vocational plans, and future education are the concern of the guidance personnel. Sister Mary Faith and Mr. Harold Hanewich assist in the work of this very busy Feehan center. Mrs. Eleanor Conley comes in three days a week to work especially on seniors' transcripts.

Guidance Provides a Guideline to the Future.

Guidance counsellors, S.M. Faith and Mr. Harold Hanewich, examine psychological test.

Administrative assistant, Mrs. Eleanor Conley gets information for transcripts for Carol Proulx.

Always available for consultation, Father Powers interviews Thomas Sullivan.

From Pakistan came Mrs. Maryam Usman to observe religious education in American schools. Bob Blythe and Danny Blake explain Feehan's student council organization.

For Appalachia, Karen Jalbert, Jean Kapolchok, Joseph Byrnes, Joseph Danue, Betsy Poirier, Bill Flanagan sort and pack clothes and toys.

Special People—From Far and Near.

Under the direction of Mr. Bono, Attleboro's acappella choir entertained us at a student council-sponsored assembly as part of an exchange program.

In observance of National School Lunch Week, Chef Henry Seguin and assistants Mrs. Goodall, Mrs. Cinq-Mars, Mrs. Doraz, and Mrs. Cloutier serve the first customer, our daytime maintenance man, Mr. John Carvalho, with a special menu.

Service at any time is rendered by Mr. Prado, our night maintenance man.

Student council officers, Brian Nerney and Ray O'Brien present the Council's school gift to S.M. Mercy so that Feehanites may view educational TV during school time.

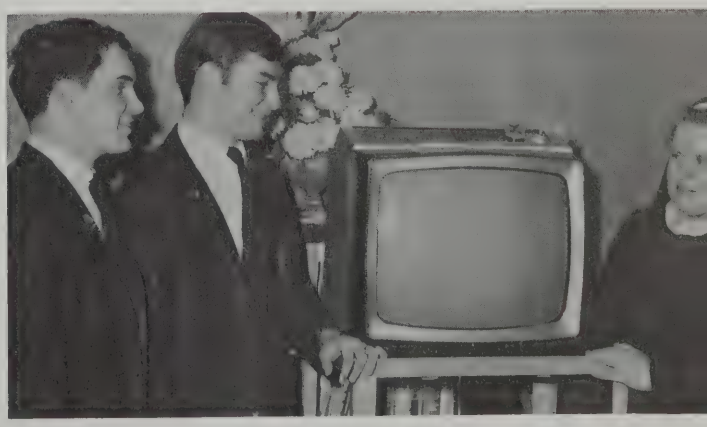

Scoreboard for 1966 Speaks for Itself.

Jubilant Mary Ellen Donnelly and Suzette Cardin announce another Shamrock touchdown.

After their victory over Stang, the boys are happy to force their way through *this* crowd gathered at Feehan.

DATE	TEAM	WE	THEY
Sept. 24	Taunton	21	0
Oct. 1	Coyle	20	0
Oct. 8	N. Attleboro	34	0
Oct. 15	Cumberland	13	0
Oct. 22	Durfee	27	24
Oct. 29	Mansfield	30	0
Nov. 5	N. Bedford Voke	33	0
Nov. 12	Attleboro	23	0
Nov. 24	Stang	22	13

Pre-Thanksgiving Day rally fired student spirit and got the team "really up."

Mascot, Sue Parker, and Varsity Cheerleaders before the big game: M. Andrews, S. Parker, A. Nolan, M. E. Donnelly, N. Varone, M. Nolan, K. Frost, P. Bellavance, N. Bryson, M. E. Cloud, S. Cardin, J. White.

Effectiveness of a rally depends on preparation. Seniors, G. Casey, L. Percy, M. Leonard, G. Silva, and D. Robinson, relax between their practices.

Feehan' Bristol County champs, 1966: *Front row:* J. Reilly, B. Nerney, D. Blake, D. Kirby, T. Cronin, J. Parker, P. Johnson, R. O'Brien, P. Cosgrove, B. MacDonald, P. Blake, P. Phipps, R. Thorpe, M. McGrath, J. Flanagan, P. Leddy, P. Merry; *second row:* B. Bilello, J. Shea, T. Gazzola, F. Fitzpatrick, P. Teixeira, K. Preston, R. LaRoche, C. Deschenes, P. Driscoll, M. Galvin, J. Mandeville, D. Downarowicz, P. Sullivan, G. Dubuc, S. McCarthy, P. Cullen, T. Maguire, T. Doran, J. Desilets, J. Caponigro, J. Perkoski; *back row:* Mr. Hanewich, Mr. Ridolphi, E. Shrockro, G. Garafano, D. Nyle, J. Madden, F. Detellis, B. Diamond, P. Precourt, J. Grenier, T. Libassi, D. Pelletier, D. Lyons, B. Lombardi, P. Krauth, G. Hinski, B. Flanagan, R. McCarthy, J. Harris, R. Shea, Mr. Perkoski, Mr. O'Boy.

Rick Thorpe shows his amazing agility in the Coyle game. He made a first down before being brought down.

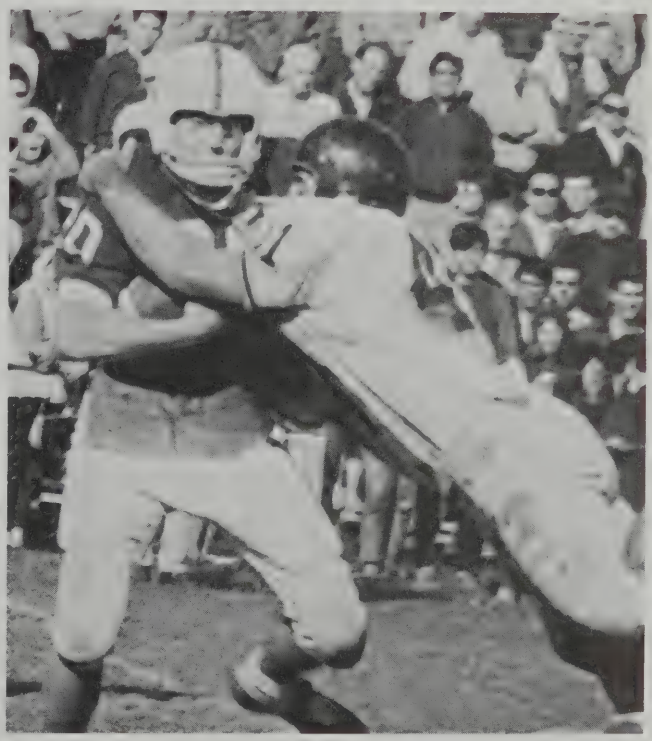

Durfee tries to stop Rick Thorpe, but the Feehan team came from behind for an excitement packed victory.

Stang game's most valuable player award is bestowed by happy teammates on Jim Parker who also receives the coach's congratulations.

Kirby (82) stops Taunton; Bruce MacDonald (72) and Pete Cosgrove (50) come in to "make it sure."

In the New Bedford Voke game, Sophomore Dave Downarowicz goes over for a touchdown.

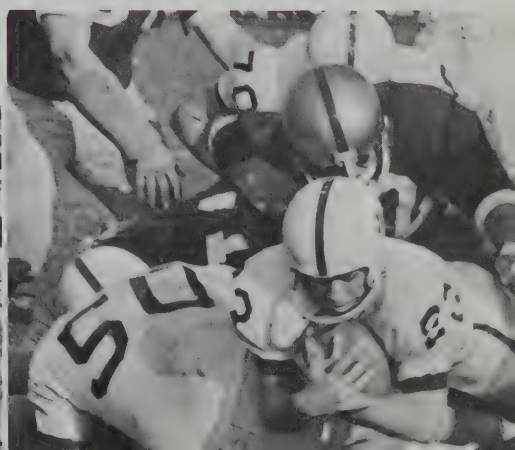

Smiles of victory beam on our coaches, Mr. Ridolphi, defensive back coach; Mr. Maccarone, Freshmen coach; Mr. Hanewich, head coach; Mr. O'Boy, line coach; Mr. Perkoski, back coach.

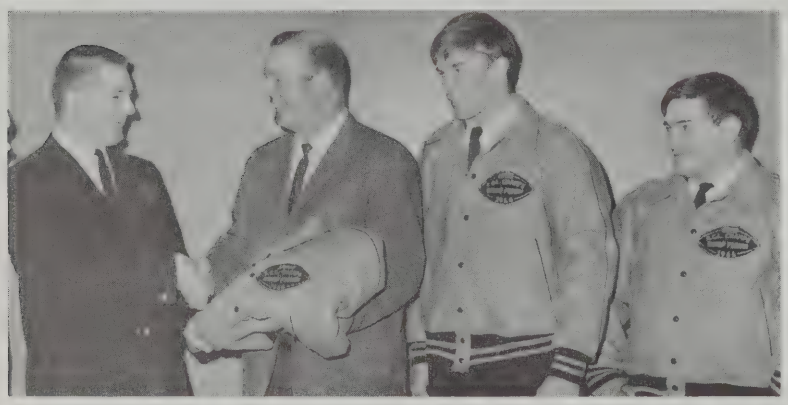

As Mr. Roy Phipps presents the champs with their jackets from the Feehan Fathers Club, Coach Hanewich and co-captains Bruce MacDonald and Peter Cosgrove smile their appreciation.

After receiving the kick-off, Parker gets set to run back.

Shamrocks Win Four-Year Struggle to the Top.

Voted most valuable player of the season by his teammates, Dave Kirby receives the Balfour award from Mr. Swanson.

Finale to the history making Stang game shows Tim Cronin, Paul Merry, Ray O'Brien, J. Parker, D. Kirby, Coach Hanewich, Bruce MacDonald, Mike McGrath, Pete Cosgrove, Ricky Thorpe, Pete Phipps, and Pete Johnson.

Forced out by the Attleboro team, John Shea first piles up yardage for Feehan.

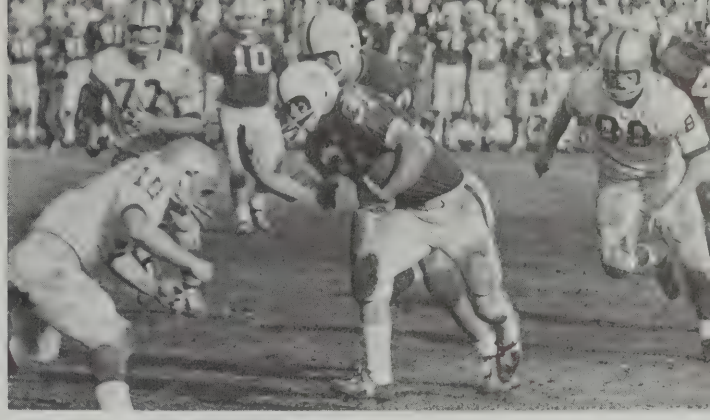

Tim Cronin turns the tide in the Stang game with a spectacular run; in the background, Feehan men are John Shea (10) and Ray O'Brien (40).

Feehan Reaches Bristol County League Championship.

How many times in life will a dream really come true? For us, the 1966 BCL football championship was the realization of a dream. From the perspective of our hard-won trophy, the grueling practice sessions, the blackboard drills, the curfew, and the sweat and aches are minor. The main issue is our undefeated, untied season in which only two teams crossed our goal line.

The football player joins a struggle where no quarter is given; he takes the bumps and setbacks; he faces his mistakes; he stands before his failures; he meets his moments of glory. The coaches aim to instill in him a spirit of endurance, courage, fair-play, and manliness. At Feehan, the gridiron is a proving ground for life.

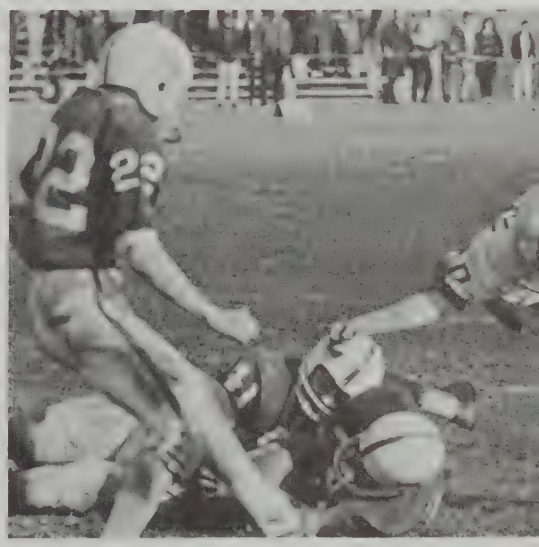

Kirby and Sullivan recover Stang fumble as Parker rushes in to lend a hand.

Recovering a blocked punt in the Thanksgiving day triumph, Charles Deschenes is off to the goal line.

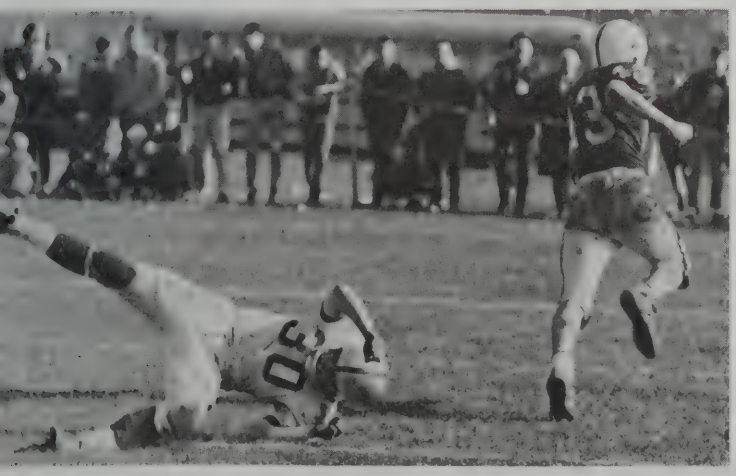

As the TV camera closes in, Shea goes over for another touchdown against Stang.

Team Bounding Toward Tech Tournament, Boston Gardens.

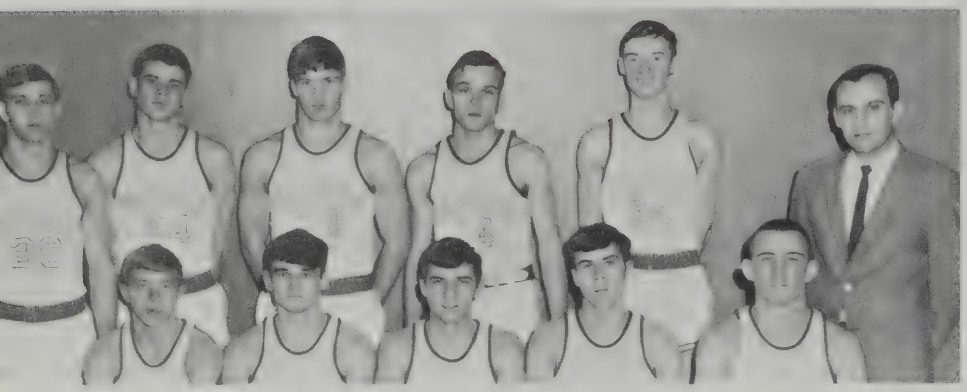

Varsity team has high hopes for entering Tech Tourney. *Front row* are: James Parker, David Robinson, Richard MacAdams, Peter Phipps, Philip Driscoll; *back row:* Dave Kirby, Thomas Gay, Bruce MacDonald, Ronald Dubuc, Thomas Brennan, and Coach Bartek.

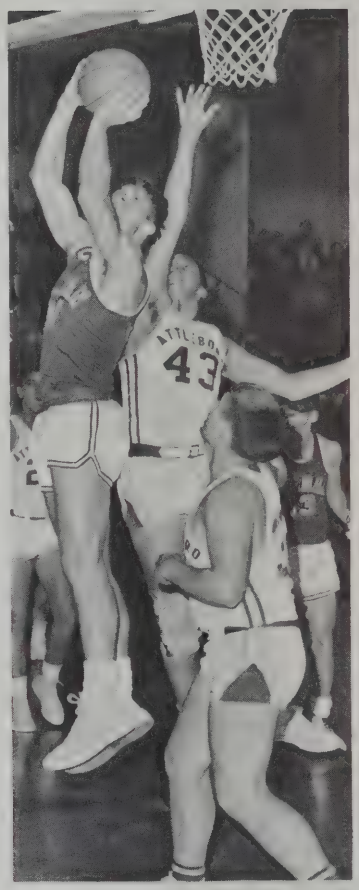

Rebounder, Bruce MacDonald, puts one up and in against Attleboro.

In the game against Taunton, Peter Phipps shows his usual sharp shooting form.

With only two losses for the season, the Junior Varsity is the hope of our basketball future. *Front row:* Dan Lyons, Tim Doran, Paul Sullivan, Tim Leonard, Steve Doran, Robin Picci; *back row:* Coach Ridolphi, Tom Brennan, Phil Driscoll, George Tedino, Tony Gazzola, James Harris, Mark Galvin.

Cheerleaders just "ain't what they used to be"—one year later.

Up to his old tricks, Karl Van den Bergh takes the ball from Jim Parker while Jim Ferrara and Ray Belair watch hopefully.

"Where did it go?" Dave Robinson tenses his muscles as he strains for the ball.

Varsity Scoreboard

We	Team	They
76	Spellman	46
72	St. Ray's	48
92	Alumni	51
86	King Philip	48
77	King Philip	61
74	New Bedford Voke	59
63	Attleboro	43
51	Durfee	79
92	North Attleboro	75
73	Taunton	65
77	Coyle	81
70	Stang	78
34	New Bedford Voke	35
62	Attleboro	55
40	Durfee	45

Daves on the double! Robinson and Kirby jump higher for the rebound against New Bedford Voke.

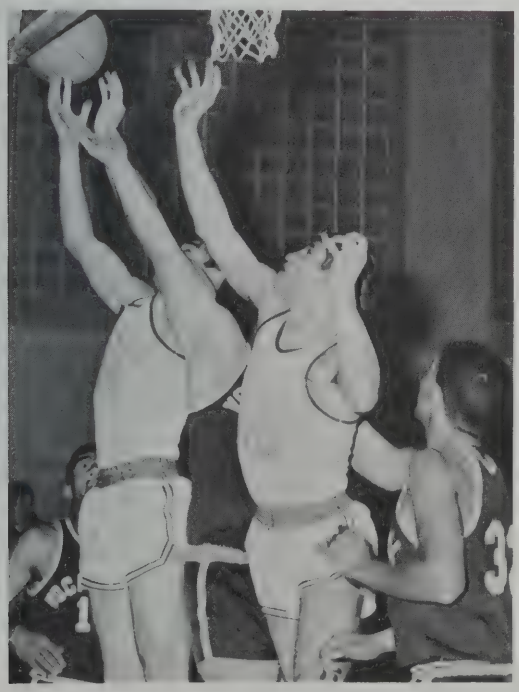

Tense moments are reflected in the faces of cheerleaders, Ann Nolan, Suzette Cardin, and Nancy Varone at the Feehan-Attleboro game.

In Spring, Happiness at Feehan

When a bunt is called for, Pat Blake obliges.

Taking his stance for a long one, John Monast waits with wary eye.

Peter Phipps waits for the catch to put the batter out.

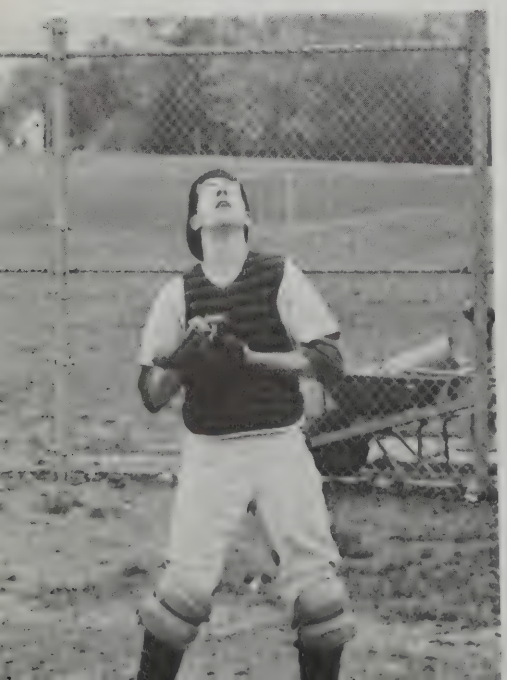

Baseball captain, Richard MacAdams slides home for a tight one.

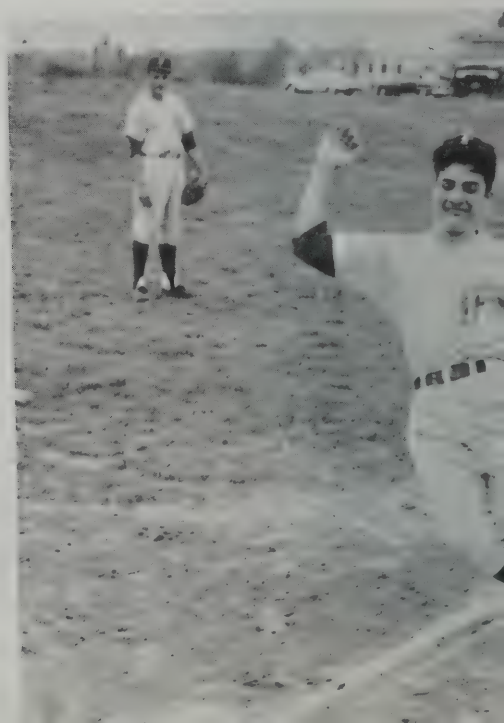

"On the mark, set, go!" George Casey gets ready, Tim Cronin and Dave Kirby are on the way, and Ricky Thorpe, our 1967 Mr. Touchdown, prepares for the second race.

Is at the Diamond, Track, and High Jump.

Charging along at a good rate, is Richard Boucher in the Attleboro Meet.

Lonliness of the long distance runner becomes a triumph as Paul Merry crosses the finish line for Feehan.

Keeping in trim is one of Feehan's high jumpers, James Corcoran.

Strong-armed Bruce MacDonald sinks a mighty shot put in warm ups before the Bristol County Meet.

Color Guard, Twirlers, and Band Give

Ready for a demonstration of their precision skills are our twirling corps: Maureen Bolger, Mary LaPalme, Christine Curtis, Brenda Chilli, Patricia Johnson, Cheryl George, Lynne Garrigus, Maureen Kelly, Sharon Gagne, Christine Dwyer, Betsy Gaudette, and Patricia McKeon. Absent from the picture, Sandra Neveux.

After a splendid half-time performance, Linda Kennedy leads the color guard and twirlers at Haywood Field.

Caught off guard by the camera man, Feehan's color guard practice with their ecumenical flags just before the championship game with Stang.

Vim, Vigor, and Color to Feehan Events.

Interlude in the Christmas concert shows the feminine section piping away: Nadine Tardiff, Nancy Martell, Mary Ellen Foley, Elise Messier, Carol Brennan, Ellen Brennan, Mary Hastings, Phyllis Cinq-Mars, and Dawn McAuley.

Feehan's wind and percussion section of the band are: John Curtis, Paul Courtemanche, Constance Jette, Roland Brillon, George Proulx, Richard Corbeill, Merril Hastings, Arthur Major, Michael O'Connor, Ronald Proulx, Denis Dolan, William Lee, Jim Halliday, Richard Antone, and Pat Reynolds.

On parade at Fatima Sunday, are Betty Marcoulier, Deborah Glail, Kathy Bolinger, Patricia McKeon, with the Feehan band in the background.

Feehan's band at another angle in the Fatima procession featuring Ronald Proulx, Patrick Reynolds, William Lee, George Proulx, Claudia Rua and Phyllis Cinq-Mars.

Girls' Team Has

WE		THEY
59	St. Clare	66
52	St. Xavier	50
43	St. Xavier	51
44	Cassidy	31
51	BayView	33
50	BayView	42
48	Attleboro	30
33	Attleboro	35
39	St. Mary's	18
40	St. Mary's	34
39	St. Mary of the Visitation	18
43	St. Clare	40
48	Sacred Heart	27
40	North Attleboro	6
35	St. Patrick	18
43	Sacred Heart	23
50	St. Patrick	28

In spite of St. Pat's close guarding, Marjorie Masse sinks one for Feehan.

Freshmen physical ed class may yet provide Mrs. Weintraub with basketball stars of tomorrow. Participating are Michelle Denis, Sue Tartarian, Sue Goulet, Diane Fitzpatrick.

Jubilant cheerleaders, Sue Cardin, Judy White, Maryellen Donnelly, Nancy Varone, Mary Ellen Cloud, cannot contain their joy as Feehan Girls become champs at the LaSalle Invitational tournament.

Team mates triumphantly bear high-scoring Sue Craig off to celebrate their victory.

Girls Varsity champs are Kathy Meehan, Kathy Lang, Carol Roy, Sue Craig, Elaine Galimberti, Mrs. Sandra Weintraub, coach, Marjorie Masse, Marjorie Clegg, Carol Proulx, and moderator, Sister Mary Rose Angela.

1967 junior varsity team: Cindy Benson, Sue Goulet, Donna Ney, Anne Cauley, Dianne Ruest, Mrs. Weintraub, coach, Beth Barrows, Leeann Laverdure, Sue Ouellette, Lorraine Boucher, Paula LaRochelle, Diane Gosselin, Jackie Amesbury, Elise Messier, Carol Summersall, Judy Sumner, Priscilla Proulx.

Enviable Record—14 Wins to 3 Losses.

Happy co-captains, Sue and Carol, receive first place trophy in the LaSalle Invitational Tournament.

Anticipation of the senior closed retreat brings smiles to sodality officers, Kathy Grimes, Anne Nolan, Marie Fratoni, moderator, Sister Mary Angelica, Christine McLaughlin, Lynne McNally, and Martha Gallacher, Prefect.

Lead by the Sodality, all Feehan students contributed to the baskets for the poor which were carried in the offertory procession at the pre-Thanksgiving Mass.

Busy sodalists, Sue Cardin, Margaret Mulligan, Audrey Parilla, Roberta Phippen, Eleanor McLear, Kathy Lennox prepare the Thanksgiving baskets.

Sodalists Lead in Showing Christian Commitment.

Feehan delegation at Mt. St. Rita annual Fatima procession: Ray O'Brien, Peter Phipps, Maureen Nolan, Brian Nerney, Kathy Frost, Mary Ellen Donnelly, Danny Blake, Patty Lee, John Mandeville, Ben Bilello, Bob Blythe.

Concelebrating Mass during Vocation Week at Feehan are Fathers Steakem, Daley, Chabot, Monsignor Walsh, Fathers Deneault, Dickins, Annunciata. Father Powers was Master of Ceremonies.

"Christians in action!" describes the Feehan Sodalists. The sodality of Our Lady offers to its members a Christ and Mary way of life, one part hidden in prayer, the other overflowing in works of Christian commitment. Realizing the need for spiritual and corporal works of mercy, sodalists take the responsibility of getting all students to contribute to the Thanksgiving baskets for the needy. During the Christmas season, the sodalists combined with the Future Nurses in playing Santa to the patients in the Bristol County Nursing Home. Coupled with the success of the traditional Father-Daughter dance and various other apostolic projects. 1966-1967 was a fruitful year for the sodality.

Visiting the Touro St. Synagogue in Newport, R.I., the oldest in America, are C. King, A. Cacciapaglia, S. Bourgeois, P. Gaboury, M. Dubuc, G. Gagne, D. Blake, P. Jacobs, R. Antone, B. Allen, J. Jodoin.

Feehan scores another first when Captain McQueeny of the Providence narcotics squad gave the closing conference of the student retreat.

At our ecumenical Bible vigil during church unity octave, Father Powers, S.M. Mercy, share their copy of the Jerusalem Bible with Rev. T. Frederick Airey, rector of All Saints Episcopal Church in Attleboro.

Simplicity and sincere devotion high-lighted the Sodality May procession to honor Mary as queen and mother.

Feehan's Flash

Flash in the *Sun! Seated* are the proud editors, Lorna Riordan and Mary Murray; *standing,* their assistants, Marie Fratoni, Nancy McRae, Jane Grenier.

"Side by side," Rooms 103, 104, house our school communications media, the *Feehan Flash* and *Flashback*. "Marching along together" the two staffs and moderators keep the local world aware of Feehan news. Our newspaper. the *Flash,* guided by S. M. Noel, is published monthly by the *Attleboro Sun* as a community service. The monthly deadline must be met—no ifs, ands, or buts! Cost of production is minimal for us and our school news is assured of a community wide readership. Our memory book, the *Feehan Flashback* is published annually. Always eager for ideas and the best in school picture-journalism, Sister Mary Enda, our adviser, selecting her staff in the spring, plans for attendance at the fall meeting of the Columbia Scholastic Press Association workshop in New York. For the past two years, our *Flashback* has won two first place certificates in the Columbia contest. Maybe—*we'll* make a medalist award!

Junior staffers who will keep the *Flash* flashing are: *seated,* Denise Prefontaine and Kathleen Tatarian; *standing,* Marilyn Kearney, Mary Mollock, Kathy Brennan, Kathy Caron, Eileen Bleau, Mary Doyle, Pat Lee, Judy Silva.

United Nations was one of the many stops made between classes at Columbia's newspaper workshop by Kathy Frost and Marie Fratoni.

Feehan's scrapbook of all achievements recorded in the local press intrigues John Murray, Pete Murphy, Jim Maddock, Sister Mary Noel, moderator, and Robert O'Brien.

Eager sophs, Julie Gorman, Pat Lee, Chris Davignon, Kathy Bolinger, Linda LaPierre, Ann Glod, Carol Brennan, Carol Sobota, Gail Gingras, and Melanie Wilk, anticipate two more years on the staff.

"It's really very simple," asserts Sister Mary Enda, yearbook moderator, as she demonstrates the new scaleograph to Marie Fratoni, Margaret Mulligan, Betty Kowalczyk, Lois Rhilinger, Sue Cardin, Barbara McLaughlin, Andrea Rarus, Jack Warburton, Pat Touzin, and Pam Bellavance.

Two first place awards in the 1965, 1966, CSPA contest are proudly displayed by this year's *Flashback* leaders, Betty Kowalczyk, Gene LaPointe, Marian Harris, and Bob Blythe.

Hardworking business staff under the efficient management of Bob Blythe pushed *Flashback* sales over the top. Other top salesman pictured here are Fred DeLutis, Gerry Flanagan, Ron Dubuc, Barbara Morrissey, Mary Cloud, Paul Jacobs, and Jim Halliday.

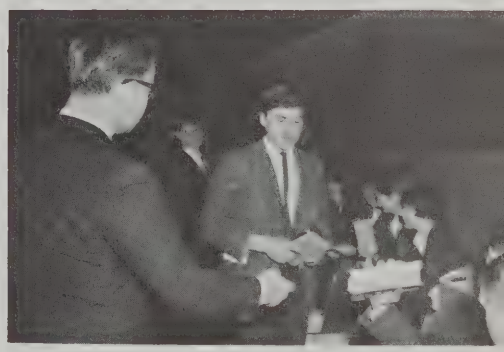

After the company movie, sales boom as Mr. Douglas Kirwin, Fred DeLutis, and Gene LaPointe collect subscriptions.

and Flashback Keep Lines of Communication Open.

Without typists, there would be no *Flashback*. Staff typists are Marjorie Clegg, Margaret Downarowicz, Gail Smith, Mary Ellen Cloud, Susan Craig, Judy White.

1967 *Flashback* Staff

Coeditors: Marian Harris, Gene LaPointe
Art Editor: Betty Kowalczyk
Business manager: Bob Blythe
Circulation: Paul Jacobs, James Halliday, Fred DeLutis, Ronald Dubuc, Gerry Flanagan, Pamela Bellavance, Barbara Morrissey
Literary: John Warburton, Lois Rhilinger, Margaret Mulligan, Suzette Cardin, Lynne McNally, Patrician Touzin, Marie Fratoni, Barbara McLaughlin
Layout: Catherine Connor, Kathleen Creegan, Andrea Rarus
Photography: Leo Meunier, Fred Delutis, David Birch

Feehan's Clubs Look to the Future.

"Victim of accidental drowning" is Michele Soulard, attended by Kathy Lennox, Phyllis Cinq-Mars, Sister Mary Reina, moderator of Future Nurses, Mary Sumner, Jane Dufort, Mary Dulude.

Viewing the future in the present, Feehan's future nurses and teachers explore their chosen careers. Future nurses gain practical experience from first aid instruction, trips to hospitals, films, guest-speakers, and actual work in hospitals as "candy stripers" or nurses' aids. Teachers-to-be investigate the mysteries of lesson plans, visit classrooms in elementary schools, and generally sharpen their awareness of methods used by their own teachers. Both clubs invite members to reach hands across the future by anticipating it in the present. Both groups inspire youth with a spirit of sacrifice and apostolic love recalling Christ's words, "As long as you do it to one of these, My least brethren, you do it to Me."

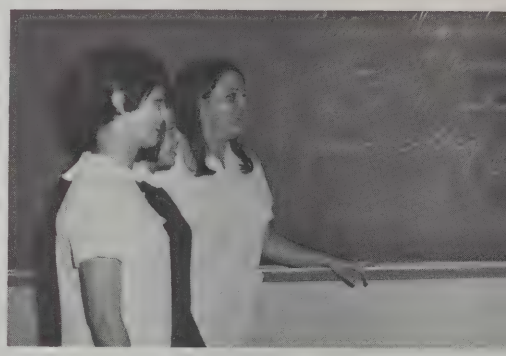

Candy striper, Nancy Varone, and nurses' aids, Sue Cardin, Jeanine Valade, Diane Bastille, Chris Mooney, and Jeanne Desilets consider possible careers in medicine.

"Don't you think she should go home, Sister?" ask solicitous nurses to be, Moraine Dion, Marie Hermans, and Judy Landry as they take Diane DeBlois' temperature.

"Plan your work, work your plan, "Sister Mary Claude, moderator of the Future Teachers advises Seniors, Jeannine Nadeau, Carol Ruest, Nancy Theriault, Martha Gallacher, Kathy Meehan, Pat Touzin, Lynne Murray, Maureen Kerrigan, Ann Cosgrove, Elaine DeGiralamo, and Marian Harris.

"Teacher" Sue Servant's not-so-model class are juniors, Mary Ellen McCue, Joyce Lennartz, Mary Brady, Nancy Kettell, Kathy Grimes, Pat Lee, Mary Alice Mulligan, Margaret Perry, Kathleen Montour, Linda Simmons, Laura Lee, Mary Doyle, Gail Palana, Marilyn Kearney, Janet Daigle, Sue Reeves.

Future Scientists Build Present Foundations Firmly.

Eager young scientists by joining an after school club in their favorite subject, extend their knowledge and learn its practical application. "Shutter-bugs" learn the secrets of light exposure in taking pictures and the mysteries of the dark room in developing them. Real science buffs develop special projects or explore special interests which may lead to a prize-winning science fair project. Mr. Thomas Maccarone moderates both groups.

Math fans have gained immediate rewards. In their first year of establishment, they brought home a fine victory by topping all other diocesan schools at the first meet. Sister Mary Virginia, moderator, stimulates the devotion to Math characteristic of this club.

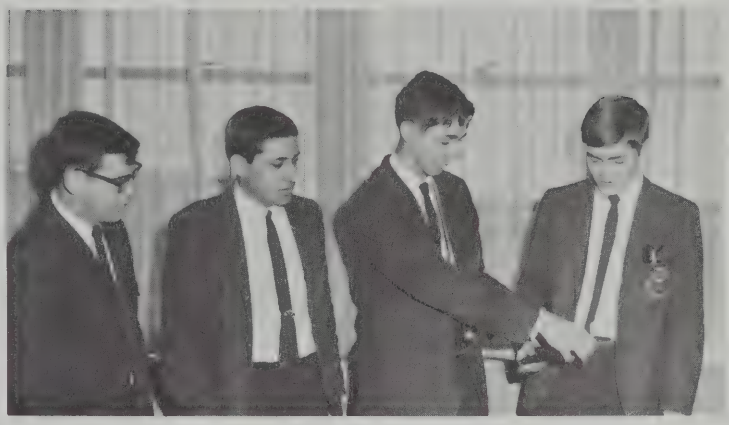

Using the *Flashback's* Yashica camera, Leo Meunier, our student photographer, demonstrates light control devices to the photography club members, Ed Shockro, Frank Raposa, and David Birch.

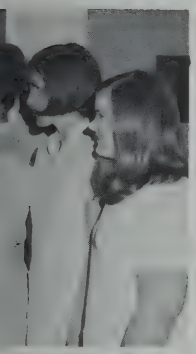

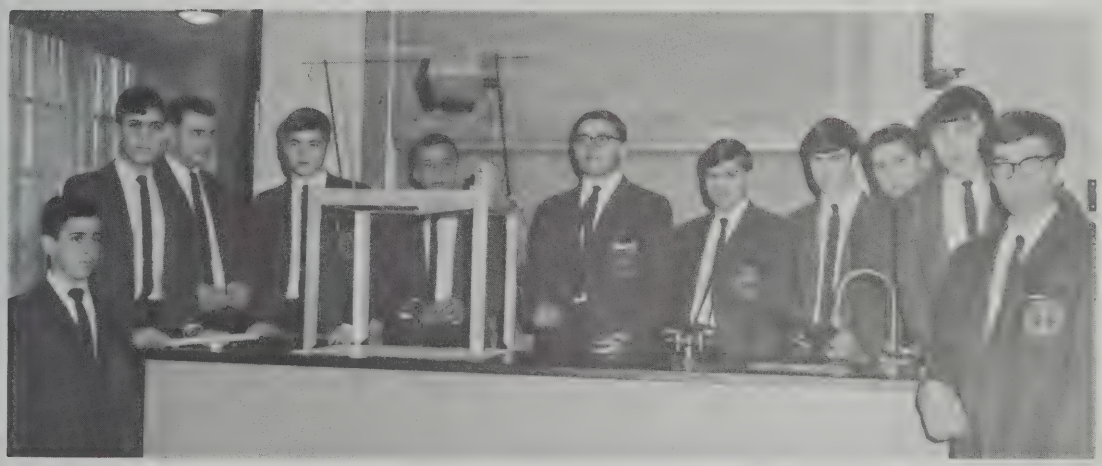

In this Math club, moderated by S.M. Virginia, it is quality that counts more than quantity. Members are J. Mandeville, B. Krupowicz, R. Gagnon, M. Masse, J. Grenier, M. McGrath, G. Kaczowka, and R. MacAdams.

Science fascinates these boys so much that they belong to Mr. Thomas Maccarone's after school club: M. Zito, P. Gaboury, E. Gaudet, D. Birch, T. Burda, G. Kaczowka, R. Gagnon, E. Connors, F. Raposa, C. White, T. Krzyzek.

Oriental Themes Captured Junior and Senior

Shangri-La, with its exotic flavor, pervaded Feehan's cafeteria the night of our junior prom. Colorful oriental lanterns, smiling Buddhas, Japanese fans, Chinese fortune cookies, a real bridge over a real pool with real goldfish in it, and a silver palace for the prom queen and court created an oriental atmosphere. Responsible for the beauty of Shangri-La were the general chairmen, Jerry Flanagan, Marie Fratoni, who were assisted by committees headed by Martha Gallacher, decorations; Suzette Cardin, refreshments; Elyse Parmentier, entertainment; Liesse Duffaney, tickets; Richard MacAdams, clean up. Victory dances, harvest festival, senior prom helped us to dance through our last year at Feehan. Our dances were "a time for fun, a time for joy, a time for beauty,—always, a time to remember."

Enthroned in Shangri-La, Barbara Morrissey is crowned queen of the junior prom by her escort, Jerry Flanagan. In attendance are Gary McKearney, Jane Peck, Ray O'Brien, Judy White, Margaret Downarowicz, Bob Perry, Dave Robinson, and Ruth Driscoll.

Leading the grand march are Barbara and Jerry, Martha and Rick, Ruth and Dave, Sue and John Robitaille.

First for fun and first for food! At the buffet line, are Stephanie Theriault, Rick Thorpe, Martha Gallacher, Rick MacAdams, Ray Miller, Laureen Laverdure, Bob Lombardi, Chris McLaughlin, Pat McLaughlin.

Seniors went oriental too for their prom. Experienced hostesses are Chris McLaughlin, Donna Austin, Martha Gallacher, Kathy Creegan, Sue Doran, Chris Krupowicz.

Having a pre-prom Coke are James Corcoran and Mary Ellen Cloud, Margaret Downarowicz and Dave Fitton.

Daughters dance with their dad annually at Feehan's sodality sponsored Father-Daughter dance. In the foreground are Mr. Harris and Marian, Mr. White and Judy.

Fancy for Feehan's Most Exotic Proms.

Enjoying a pause between dances at the Senior-Junior Harvest Dance are Kenny Tousignant, Dave Goudreau, Denise Williams, Fred Paine.

Remember freshmen days when boys talked with boys while girls danced with girls! Typical freshmen—Mike Leonard, John Larner, Fred DeLutis, Bill Bliss.

Oswaldo and Betty, George and Marie evidently could "have danced all night and still gone on for more."

Library Gains New Resources.

Our library is a place for seeing the world, and learning things about it. It has over 6,000 volumes containing information, romance, intrigue, and just plain facts. We have added to our "normal" library this year. It now has a cozy corner, where you can find paperbacks, magazines, and newspapers to read at your leisure. There is also a micro-film machine that you can use to view a film record of the news, instead of reading a magazine. This year, our librarian, Sister Mary Faith, has given a course in library orientation. Sister teaches the use of the Dewey-decimal system, Readers' Guide, card catalogues, and resource materials for research work.

Last, but not least, are the volunteer library aides. These girls and boys give their time to desk duty, typing, filing and shelving.

Our librarian, Sister Mary Faith, has given the library a "new look" with many acquisitions.

"Cozy Corner" is one of the most comfortable spots with its current paperbacks and periodicals. Eileen Monahan and Caryn Berghare enjoying it.

Delighted with the new micro-film reader, Jane Grenier explains how it operates to Carol Brennan, Blanche Gravel, Helen Turley, Mary Schriever, Cindy Sullivan, Marie Surprenant, Kathy Canary, Wendy Dyer, Pat McKeon, Carolyn Lee, Barbara Kelly, Caryn Bergh.

Desk clerks keep circulation records: Denise Prefontaine, Maureen Bolger, Marjorie Clegg, and Jeanne Marchand.

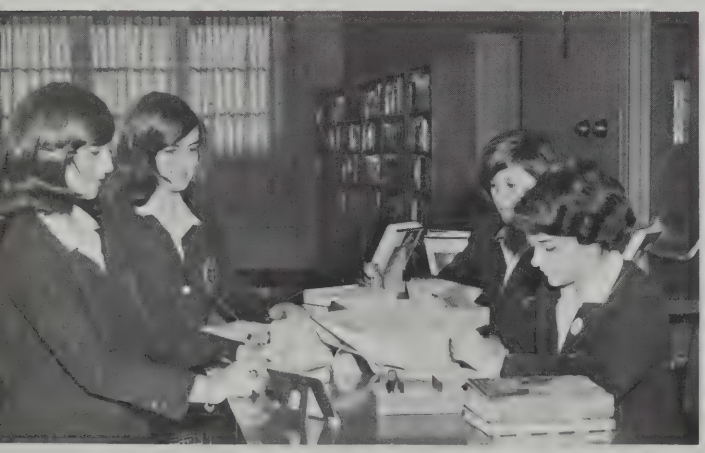

Correct shelving of books is one of the most responsible tasks given to student librarians, Sue Hilton, Chris Davignon, Margaret Perry, Irene Gendron, Sandra Duquette.

Another set of Feehan champions, debaters Claudette Ouimet. Bernard McKay, Pat Lee, Greg Plante, Mike Zito surround president, Kateri Detellis.

Mr. Roger Thibault, debate coach, takes the whole club to a debate workshop at Boston College.

Book Discussion clubs meet monthly with different faculty members. Sister Mary Noel leads this lively group: Linda LaPierre, Carol Brennan, Cathy Lennox, Mary Dulude, Gloria Giguere, Estelle Morel, Julie Gorman, Chris Davignon, Patty Lee.

Cocurricula Clubs Challenge Minds.

Under Sister Mary Frederick's guidance, the chess club grows skillful in anticipating an opponent's move. Gary Knight and Paul Gaboury battle it out while Tom Giguere and Steve Roy watch.

Kings and queens seem to be with Frank Detellis and Ron Gagnon as they match wits with Dave Birch and Joe Caponigro while Ernie Gaudett and Phil Fonrouge stand by.

Under Mr. Roger Thibault's tutelage, the debating club offers training in logical thinking, forceful delivery, and practice in understanding two sides of a question. Our debaters have had a good season participating and winning dicesan tournaments. Kateri Detellis and Bernard McKay have placed first and second in the American Legion contest and are on their way to the state contest.

Book clubs broaden reading beyond classroom requirements. Controversial books may be read and discussed in a small group which ensures proper guidance while opening new windows on the world.

Chess enthusiasts learn to sharpen their powers of concentration, to plan strategy quickly, and to carry it out successfully. In their first meeting with Brennan's chess club, Feehan's moderator and members beat their opponents.

French carols were rendered by Liesse Duffany, Francine Ouimet, Estelle Morel, Merrill Hastings, Charles Deschenes, Nadine Tardiff, Ada Houle, Rose Proulx.

Drummer Boy portrayed by Bruce Fallows and played by Patrick Reynolds.

Music and Drama Create Feehan's Best

In song and tableau, Feehan's choral group at the annual concert tell that "Christ has come not to lie in a manger, but to be in every moment of time . . . the life of every man."

"Meet Me in St. Louis" can be heard around Feehan corridors these days as drama students prepare their part in the spring arts festival. Though the performance, directed by Sister Mary Judith, will be too late for the *Flashback* deadline to be pictured, we wish the 1967 Thespians the success of last year's "Shining Camelot," the 1965 "Leave It to Jane" and "Oklahoma," first triumph of Feehan behind the footlights.

Each year Feehan's choral group and band stage an inspiring, delightful Christmas concert. In beautiful music and exquisite tableaux directed by S.M. Paschaline, they renewed in us a true Christmas spirit. Besides achieving the esthetic, social, and financial success of the concert, our musicians brought the sounds of Christmas to shut-ins and church groups throughout the area.

Soaring sopranos, Donna Austin and Lois Rhilinger, sing an Advent hymn.

In violin and flute duet, Peter Hastings and Mary Foley play a favorite, "Greensleeves."

Playing the bumpkin newly arrived at college, Peter Phipps nearly stole the show in "Leave It to Jane."

Camelot's jousting fans had plenty of experience in cheering from previous Feehan football games. Among them are Jack Warburton, Barbara Morrissey, Kathy Creegan, Bob Allen, and Suzette Cardin.

". . . Brief, Shining Moments."

Springing to Arthur's defense, brave old Pellinore challenges the wicked Mordred in Feehan's production of *Camelot*.

Pellinore (Brian Nerney) is nearly outshone by his "faithful" Horrid.

Starring in the Student Council Christmas show were Ben Bilello as Santa, assisted by elves, George Casey and Gene Silva.

Feehan's combo members, David Charlesbois, Doug Paquette, Charles Messier, Norman Tremblay gave us some swinging Christmas music.

Scholarship, Service, Leadership Mark Honor Society Members.

Candles, symoblic of the pledge, remind senior members of the National Honor Society—Nancy McRae, Carol Roy, Pat Touzin, Elyse Parmentier, Richard MacAdams, John Warburton, Michael McGrath, Lynne McNally, Kathy Creegan, Jane Grenier, and Nancy Bryson—of their commitment to scholarship, service, and leadership.

Letters of Commendation from the NMSQT were won by Jane Grenier, Margaret Mulligan, Richard MacAdams, Daniel Blake, and Paul Jacobs.

Sponsored by Feehan's Honor students, Tommy Marsland MCs our version of the college bowl. Participants here are Sue Servant and Elyse Parmentier.

Feehan on TV.

"We're on camera!" On Sunday, December 18, 1966, Feehan seniors made their debut on Station WHDH's program. *It's Academic,* a high school version of the college bowl. As a project of our National Honor Society's members, under the direction of Sister Mary Angelica, the students spent weeks in preparing for the video-taped show which appeared on Channel 5 on January 27, 1967.

Feehan's chapter of the N.H.S. holds its formal induction in May and regular meetings every month. Besides this year's TV appearance, the Society sponsors a tutorial program within the school. It has also initiated a student exchange program in the area whereby individuals may exchange schools for a day. Excellence on a national level was achieved by those members who earned letters of commendation in the National Merit Scholarship tests.

Tense moments before camera time for the team—Marian, Danny, and Richard—are eased by the support of alternates—Kathy Creegan, George Kaczowka, Nancy McRae, Carol Roy—and faculty, Sister Mary Mercy and Sister Mary Angelica.

Moderators of competing schools keep score while fans watch the show intently.

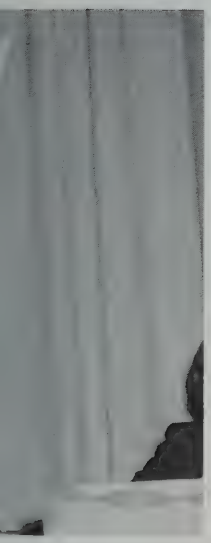

Knowledge, accuracy, and speed were essentials in this battle of wits. Though Burglington won, Feehan gained much from this experience.

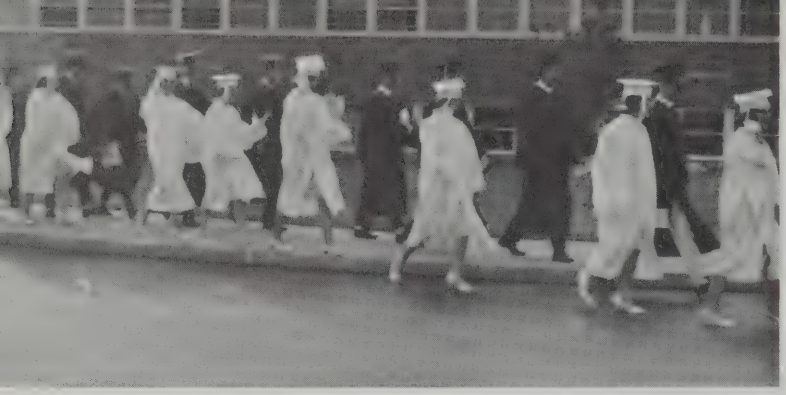

Memories vie with anticipation for graduates' attention on their last walk from chapel to auditorium.

"I Have Promises to Keep, and Miles to Go Before I Sleep . . ."

Frost's words echo in our memories as we walk from chapel to auditorium for our graduation exercises. As undergraduates, the miles to this day seemed to stretch out endlessly. Now that commencement week with its Class Day, Parents' Night, and our last Mass and banquet together comes to an end tonight, we realize how short the distance we have traveled together. Yesterday becomes today, and today melts into tomorrow. We, too, have promises to keep—to fulfill the trust and hopes of our parents, teachers, and friends; promises to keep to a world waiting to see Christ come alive in us in our Christian commitment in daily living our Feehan ideals. Our feelings are mixed with joy at the prospect of really being on our own, sorrow at the thought of parting from those who have been so close to us during the past four years. Yet ". . . lovely, dark, and deep," as these Feehan years have been, the future beckons us on with ". . . miles to go before we sleep."

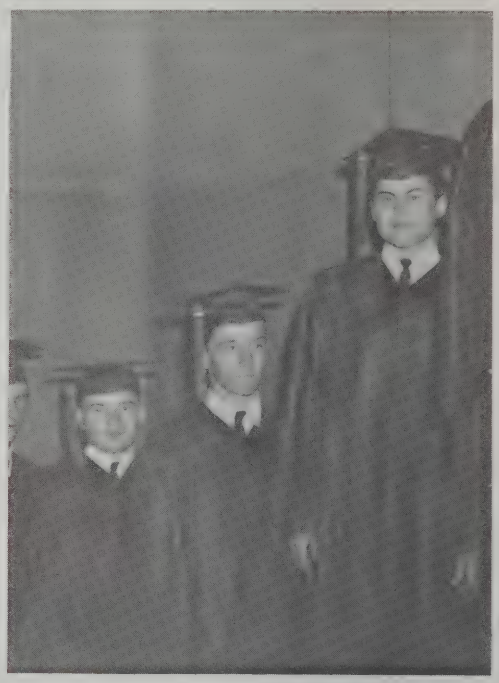

With their diploma within reach, Mike McGrath, Bob Blythe, and Fred DeLutis pause before taking the last few steps.

Dream becomes reality as graduate receives her longed-for diploma from the Bishop.

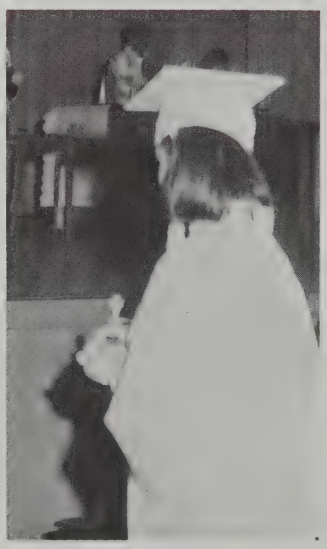

All our Feehan years are included in the offertory gifts presented in the pregraduation Mass.

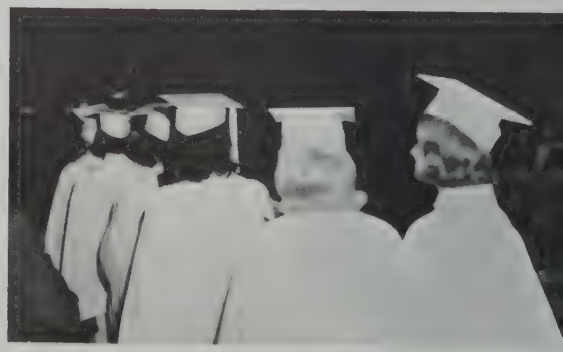

On Parents' Night we honor those whose sacrifices have made our Feehan education possible.

In our ring-stone we have glimpsed Feehan people working, playing, praying together in academics, athletics, and activities. Now we turn our many faceted jewel full face and behold people—Feehan people—"who care." Perhaps it is the peanut-sized freshman struggling under a mountain of books who is helped by a kindly senior. Or it may be an excited sophomore sharing a discovery in biology with a junior chemist. Then again, a beaming junior proudly displays her shining new Feehan ring to an admiring teacher, or a starry-eyed senior, fresh from closed retreat, communicates his enthusiasm to a classmate. Whoever he or she may be, freshman, sophomore, junior, or graduate, we see each facet and face of Feehan now . . .

IN INDIVIDUALS . . .

R. ANTONE, C. AUSSANT, P. BARIL, S. BERARDI, J. BOLANDZ, F. BOLTON, P. BRISTOW, W. BRITTON

T. BURDA, R. CRONAN, M. DeCLEMENTE, D. DeQUATTRO, D DESROSIERS, D. DOLAN, D. DORAN, M. DUBUC

M. FERLAND, M. E. FOLEY, F. FOURNIER, D. GAMACHE, R. GAY, D. GOSSELIN, P. GRAVELINE, M. HASTINGS

Freshmen—All Two Hundred Five of Them—

C. KANE, D. KEARNEY, B. KELLEY, P. LaROCHELLE, M. LENNARTZ, M. MARCINKWICZ, J. McLAUGHLIN, G. MILLER

J. MOLLINS, S. PARENTEAU, K. PERRY, J. PLANTE, J. QUINN, M. ROESSLER, A. SHEPHERD, S. SWIFT

J. SZEWCZYKOSKI, S. THERIAULT, L. VanDenBERGHE, M. ZITO, B. BARROWS, E. BLEAU, M. BLYTHE, W. BOISVERT

S. BOURGEOIS, A. CACCIAPAGLIA, K. CANARY, J. CARVALHO, C. CASALE, J. CONNOR, R. CORBEIL, J. CURTIS

M. DESILETS, K. DONNELLY, H. DONNELLY, D. DOYLE, L. DIAMOND, R. FREGAULT, D. GAMACHE, R. GRUNDY

J. JACKSON, C. JOYCE, W. KOSINSKI, D. LaFRATTA, L. LAVERDURE, C. LEE, C. MULLIGAN, C. NICHOLSON

J. PALANA, G. PLANTE, E. PONIATOWSKI, P. PROULX, F. OUIMET, M. E. RICKER, D. ROBINSON, M. ROSSI,

C. SAVARY, S. SKAWINSKI, J. SUMNER, A. TABB, S. VEZINA, N. WOODBURY, J. WYNNE, R. ALMEIDA

T. ASHE, D. BAKER, C. BEAUCHAINE, C. BENSON, M. BERG, C. BODINSKI, J. BRADY, L. CAMPBELL

Add Zest to Feehan Life and Spirit.

J. CINQ-MARS, M. CORNEAU, J. COTE, D. DANHO, C. DRISCOLL, C. DUMONT, B. FALLOWS, D. FITZPATRICK

M. FITZPATRICK, G. GAGNE, B. GEDDES, P. GOULET, R. JANSON, O. JOHNSON, S. JORDAN, D. JOUBERT

J. KENNY, S. KERRINS, T. KILEY, C. LAPIERRE, J. LEVESQUE, M. MAYER, B. MEDAS, T. MONAHAN

J. MORSE, R. O'BRIEN, S. OUELLETTE, D. PARKER, C. POIRIER, R. RICCIO, D. TOUSIGANT, D. TRAVERS

A. ROSE, D. RUEST, K. SCHRIEVER, C. SUMMERSALL, L. TURLEY, P. ARIES, M. BASTILLE, D. BURT

K. BUCKLEY, C. BUSSEY, C. COLOMB, L. DAVIS, M. DENIS, R. DESCHENES, S. DeYORIA, W. DYER

PETER FONROUGE, PHILIP FONROUGE, W. GIORDANO, S. GOULET, P. HALLIDAY, M. E. JOYCE, G. KEANE, R. LaCROIX

T. LEONARD, J. LETOURNEAU, Y. LEW, G. MARCHAND, D. MARTINEAU, J. McQUADE, C. MESSIER, D. MURPHY

D. PINSONNAULT, J. PLATH, P. REYNOLDS, J. SOUSA, T. SPADONI, S. TATARIAN, M. TETREAULT, D. TREMBLAY

D. WATTS, R. WESSMAN, A. DUPONT, S. EZYK, D. FOURNIER, J. FYFE, D. GARON, W. GOSSELIN

J. HAGERTY, R. LAMBERT, F. LANGEVIN, N. LAPOINTE, M. LAROCQUE, L. LEE, N. LEE, T. LOFGREN

R. MARTINEAU, A. MASSE, J. McLAUGHLIN, A. MOREL, R. MORIN, F. PARILLO, P. PELISSEY, R. PELLETIER

S. PHIPPS, S. PRECOURT, E. RINGUETTE, D. ROBERT, D. St. LAURENT, G. St. PIERRE, M. SMITH, J. SPADONI

T. THIBAULT, R. THORPE, J. TUCCI, L. VARONE; ABSENT, J. BERG

Freshmen Leaders Plan Christmas Activities.

President Richard Antone leads the discussion of Christmas visits to area nursing homes with class officers and Student Council representatives: Tracey Monahan. Dennis Gamache, Robert Gay, Maxine Mayer, President Antone, Walter Kosinski, John Carvalho, and Judy Sumner.

Class officers and Student Councilors for Sophs are: Donna Forget, Deborah Pestana, Timothy Doran, Patricia Harrington, Janice Nolan, Colleen Simmons, David Downarowciz, Kathy Bolinger. Ellen Brennan.

Sophomore Tim Doran Plans a Class Meeting.

K. BOLINGER, C. BRENNAN, E. BRENNAN, L. CLARKE

L. COURCY, C. DAVIGNON, S. DORAN, D. DOWNAROWICZ, D. DOWNES, E. FINOCCHI, J. FITZPATRICK, D. GLAIEL

U. GONSALVES, B. GRAVEL, J. GRENIER, P. GUERIN, P. HARRINGTON, M. HASTINGS, J. KANE, B. KRUPOWICZ

L. LaPIERRE, P. LEE, W. LEE, J. LENNOX, J. MAHON, E. MARCOULLIER, B. McKAY, P. MURPHY

J. MURRAY, S. NEY, J. NOLAN, K. NYZIO, J. O'DONNELL, P. PALANZA, J. PERKOSKI, A. POIRIER

T. ROBINSON, S. ROY, C. SOBOTA, J. St. PIERRE, M. WILK, M. AHEARN, M. BONNEAU, C. BROGAN

M. CASEY, S. CHANDLER, T. CUSSONS, B. DIAMOND, M. DOLDT, P. DRISCOLL, D. FORGET, J. HARRIS

G. HINSKI, P. GABOURY, S. GAGNE, K. GALLUP, R. GEMME, J. GORMAN, R. GRAY, M. KELLIHER

D. KILEY, G. KNIGHT, M. LAMBERT, R. LANTEIGNE, M. LEE, D. LYONS, L. MacDONALD, P. MALIN

K. McALOON, T. McCALL, P. MEGNA, J. MESSIER, D. MORANCY, R. O'BRIEN, J. O'KEEFE, D. PESTANA

W. POLIQUIN, C. PIETROWSKI, M. PIETROWSKI, M. PROVOST, C. RAFTERY, A. ROBERTSON, D. ROY, E. SEARS

On the Top Floor of Feehan, Two Hundred Four

C. SIMMONS, J. SLOMIN, N. TARDIFF, J. TOUZIN, P. VAILLANCOURT, D. WILLIAMS, L. WOODBURY, L. ALHO

S. BIENIECKI, M. BIRCH, L. BOUCHER, A. CAULEY, B. CHILLI, J. CONCEISON, R. CROTEAU, B. DANHO

J. DeWITT, M. DONNELLY, D. DUBUC, D. FLYNN, D. GABOURY, T. GARLICK, G. GINGRAS, A. GLOD

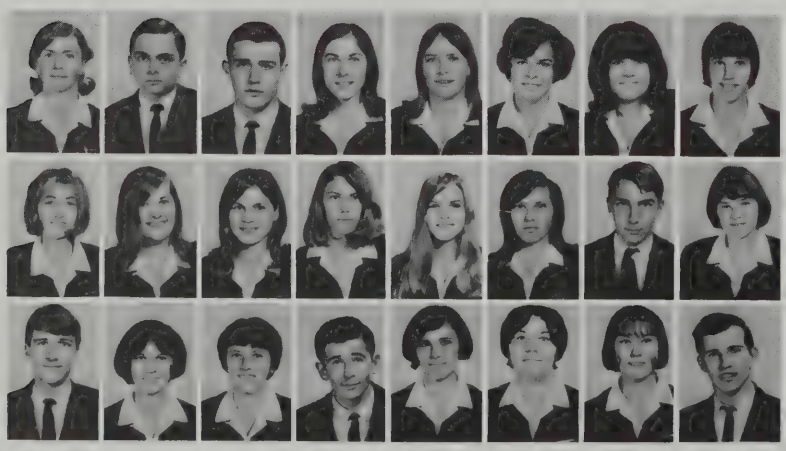

D. KERRINS, C. KING, P. KRAUTH, S. LaPORTE, B. MacDONALD, J. MARQUIS, T. MELUCCI, E. MILLER

M. PETERS, P. PHIPPEN, K. POLLIS, K. POWERS, C. PREFONTAINE, C. PROULX, R. PROULX, G. St.GERMAINE

L. St.PIERRE, M. SCHRIEVER, J. SKAWINSKI, D. SKIVINGTON, E. SPADONI, M. STAFFORD, C. SULLIVAN, G. TEDINO

R. TONDREAULT, D. TOUSIGNANT, C. TREPANIER, B. VOSGELE, M. WALSH, J. AMESBURY, B. BARROWS, P. BERG

S. BERTRAMD, N. BOARDMAN, N. BOUDREAU, M. CARR, K. CONDON, S. COUGHLIN, J. DEAM, R. DESMARAIS.

G. DUBUC, M. E. FLAHERTY, K. FORBES, C. GEORGE, RAY GIGUERE, ROLAND GIGUERE, B. HOUGHTON, C. JANARELLI

Sophomores Reign Supreme.

E. LALLIER, R. LAROCQUE, J. MADDEN, R. MANOSH, P. MARA, E. McCANN, M. McCARTHY, L. McKEON

M. MONAHAN, T. MULLIGAN, D. POMBRIANT, M. SARASIN, J. TOLLIVER, N. TREMBLAY, G. WEST, B. BARTON

M. BENOIT, A. BERGH, J. BLYTHE, G. BOURGETTE, J. BRILLON, K. BURNS, J. CARDIN, R. CRAVENHO

S. DESJARDINS, P. EMERSON, E. FISHER, K. FLANAGAN, M. HEBERT, D. IAVARONE, N. LACASSE, J. LEYDON

W. MICHEL, M. MITCHELL, C. MORSE, J. MORRIS, E. MOURNIGHAN, C. NEWMAN, R. MEUNIER, M. O'CONNOR

E. OUELLETTE, R. PICHI, A. PLANTE, P. PRECOURT, K. SILVA, K. STAFFORD, H. TURLEY, P. WHALEN

J. BIELECKI, M. BRADY, K. BRENNAN, T. BRENNAN, R. BYERS, J. CAMERON, A. CONTRE, D. CORBEIL

N. CUSSON, J. DAIGLE, C. DESCHENES, J. DESILETS, K. DETELLIS, P. DonCARLOS, M. DOYLE, C. DWYER

F. FITZPATRICK, K. FROST, R. GAGNON, R. GEDDES, K. GRIMES, M. KELLY, N. KETTEL, L. LEE

Junior Prom Highlights This Year Socially.

J. LENNARTZ, K. LENNOX, M. KEARNEY, R. MALIN, J. MANDEVILLE, A. MARSLAND, M. MASSE, M. MILLER

A. NOLAN, T. NOLAN, M. O'BRIEN, C. OUIMET, G. PALANA, S. REEVES, S. SERVANT, J. SILVA

A. STELMACK, J. SUMNER, D. BIRCH, J. BYRNES, K. CARON, K. CAULEY, E. CONNOR, J. DALTON

J. DANUE, F. DETELLIS, M. E. DONNELLY, M. DELUDE, W. FLANAGAN, J. GARLICK, L. GARRIGUS, A. GAZZOLA

G. GIGUERE, C. GORELZENKO, K. JALBERT, R. JOHNSON, G. KACZOWKA, JEAN KAPOLCHOK, JOAN KAPOLCHOK, L. KENNEDY

K. LANG, F. LANTEIGNE, J. MADDOCK, N. MARTELL, M. E. McCUE, A. McLAUGHLIN, L. MEUNIER, E. MOREL

W. MORSE, J. PARILLA, D. PELLETIER, K. PRESTON, G. PROULX, P. PROULX, F. RAPOSA, M. SOULARD

S. TIBERI, C. WHITE, S. AMATI, M. ANDREWS, M. BOLGER, F. BUCKLEY, K. BUCKLEY, J. CAPALDO

J. CAPONIGRO, C. CURTIS, W. DeWITT, M. J. DUFORT, S. EMERSON, K. FALZONE, E. GALIMBERTI, G. GARLAND

One Hundred Ninety-seven Juniors Anticipate Seniorhood.

B. GAUDETTE, R. GIGUERE, B. JACKSON, J. JENNINGS, P. HASTINGS, R. LAFFEY, P. LEE, F. LEW

W. LOMBARDI, D. LOVELY, D. MacDONALD, T. MAGUIRE, A. MAJOR, D. McCAULEY, E. MESSIER, K. MONTOUR

M. MORANCY, L. MOY, J. MULLIGAN, M. A. MULLIGAN, J. MYLES, D. NEY, M. NOLAN, M. PERRY

E. PETCAVAGE, E. POIRIER, R. RINGUETTE, M. SHEA, E. SHOCKRO, L. SIMMONS, K. TATARIAN, J. VALADE

M. VARONE, M. WHALEN, D. WOOD, M. ARAUJO, J. BALDWIN, E. BLEAU, C. BOUCHER, R. BRILLON

W. BRYAN, D. CARDIN, P. CINQ-MARS, P. COURTEMANCHE, P. CULLEN, D. DOYLE, R. GOYETTE, G. JACOBS

President Bill Flanagan Rules the Junior Class.

C. JETTE, D. JOUBERT, T. KRZYZEK, D. LALIBERTE, R. LETOURNEAU, B. L'HOMME, L McCARTHY, M. J. MOLAK

C. MONTOUR, C. MOONEY, C. NOLAN, R. PARILLA, D. PAQUETTE. M. PAINE, A. REILLY, R. St.PIERRE

J. SHEA, T. SMULLIGAN, J. STAFFORD, M. SURPRENANT, P. TEIXEIRA, D. VIENS, RAY BEAUCHAINE, ROB BEAUCHAINE

J. CANTIN, M. CLARK, D. DUMONT, J. DUPRAS, S. DUQUETTE, G. GARAFANO, I. GENDRON, R. GOULET

S. HILTON, A. HOULE, G. JACOBS, D. LALIME, J. LAMBERT, M. LaPALME, C. LaPOINTE, P. LOFGREN

R. MATTO, D. NEVEUX, D. NOLAN, P. PAQUIN, M. PAUL, J. PEIRCE, D. PREFONTANE, L. RINGUETTE.

S. SPELLMAN, D. STEELE, G. STEWART, M. SULLIVAN, N. THOMAS

Planning a "computer dance" are junior leaders Tony Gazzola, Maureen Nolan, Kathy Grimes, Bill Morse, Kateri Detellis, John Mandeville, Maryellen Donnelly, Kathy Frost, Tom Brennan, and Bill Flanagan.

Graduates and Council Say, "Thank You, Sister."

"Ask Sister Therese Agnes!" For seniors and student councilors, this familiar bit of advice may have provided the solution to a math problem, plans for a prom, or an exciting student council project. Since our first days at Feehan, Sister Mary Therese Agnes has been an "ever fixed mark" to keep us on a straight course toward graduation. As freshmen, and sophomores, we had Sister for homeroom; as juniors, she was our class moderator and co-moderator of the National Honor Society. Now in our senior year, Sister is a senior homeroom teacher, senior class and student council moderator. Under her leadership, this year's student council sponsored new name pins for all students, an informal dance after every football victory, the "battle of the bands" featuring student combo members, the faculty Christmas party and Christmas assembly. Though we leave Feehan at graduation, we also leave our special gratitude to Sister Mary Therese Agnes, and we take with us many happy memories of her as teacher, guide, and moderator.

Faculty adviser of Feehan Student Council and senior class moderator, Sister Mary Therese Agnes is also a favorite math teacher.

President
Richard MacAdams

Vice-President
Raymond O'Brien

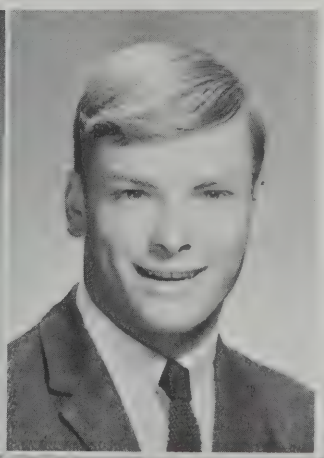

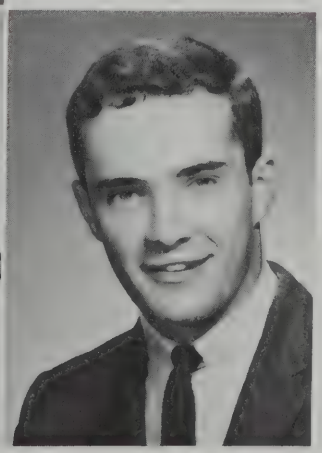

Recording Secretary
Peter Phipps

Corresponding Secretary
Elyse Parmentier

Treasurer
Brian J. Nerney

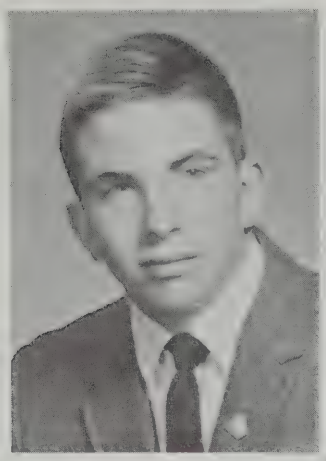

Jerry Flanagan, four times president of the class of '67, was also elected president of Southeastern Massachusetts Association of Student Councils.

Daniel Blake, treasurer and homeroom representative is an excellent scholar and sportsman.

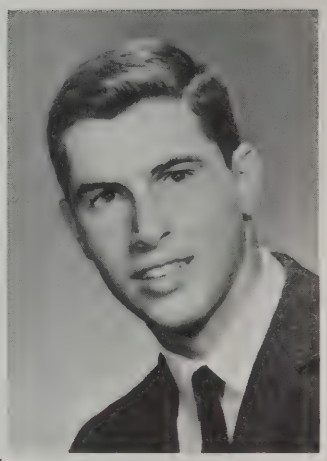

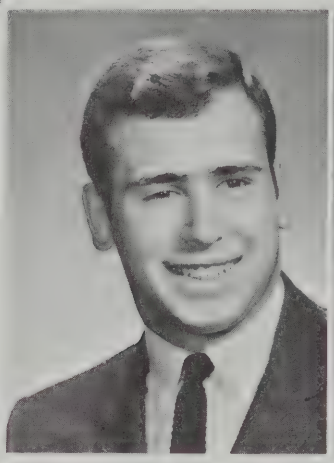

Benjamin Bilello, vice-president, is also Feehan's chief rooter and enthusiast.

Ruth Driscoll, secretary for two years, is chief organizer of senior projects.

Class Leaders of Today Assume the Responsibilities

Planning the first meeting of their senior year are Danny Blake, Ruth Driscoll, Ben Bilello, and Jerry Flanagan.

Robert S. Allen

Donna M. Austin

Barry P. Baldini

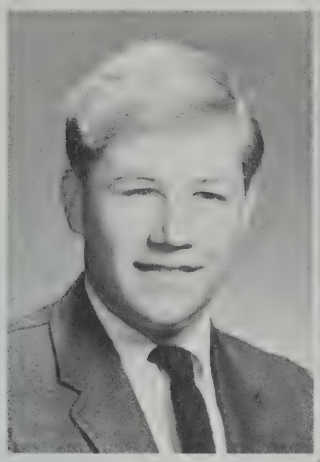

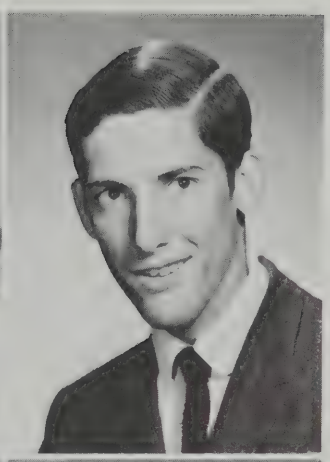

Lorraine A. Barrette

Susanne A. Barrette

of Tomorrow.

Michael J. Barrows

Dianne M. Bastille

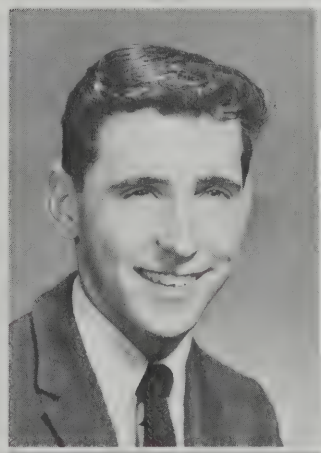

Pamela J. Bellavance

Caryn J. Bergh

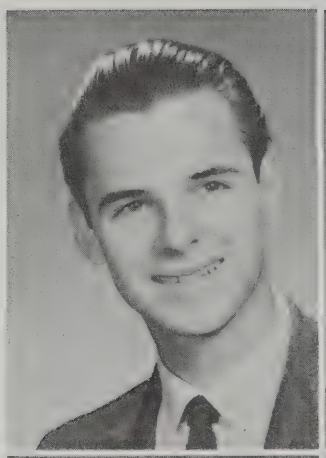
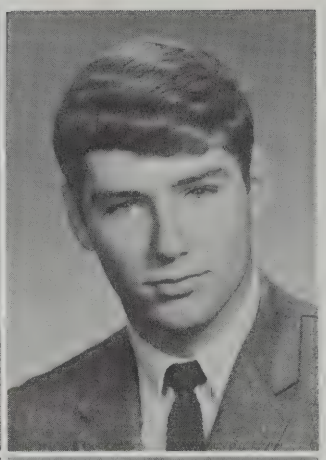

Raymond D. Bertrand

Patrick M. Blake

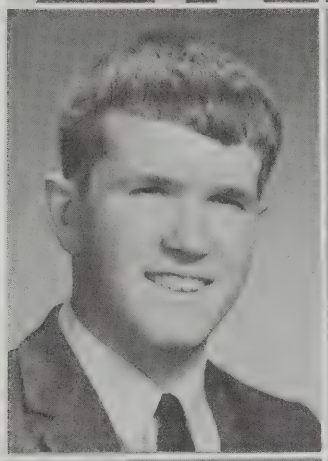
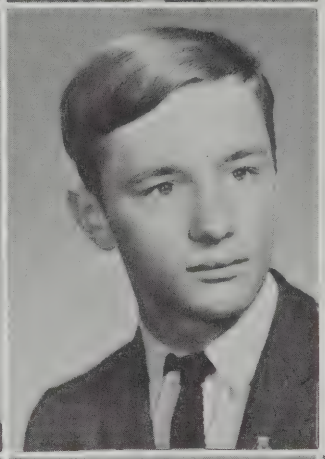

William E. Bliss

Robert T. Blythe

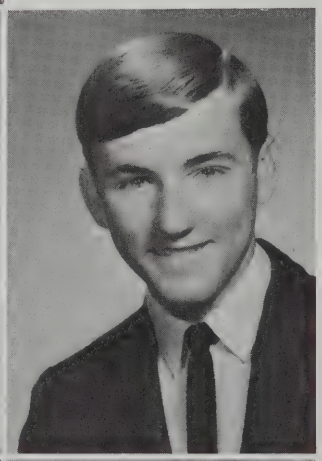

Thomas J. Bochenek

Norma J. Bonneau

Richard R. Boucher

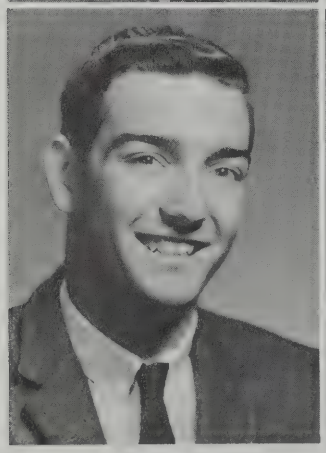

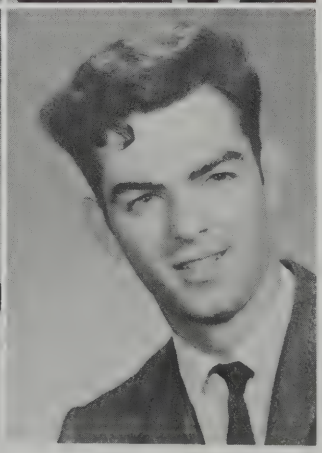

Paul J. Brillon

Nancy A. Bryson

Peter Cacciapaglia

Bring Us Closer to God.

Seniors, Edward Sousa, George Lamarre, Paul Brillon, Richard Thorpe, James Reilly, Ronald Tondreault, Charles Messier, and Fred DeLutis have an informal discussion with the retreat master.

David Camarra
Richard A. Clark

Suzette M. Cardin
Marjorie Clegg

George W. Casey
Mary-Ellen Cloud

David R. Charlebois
Donna M. Cloutier

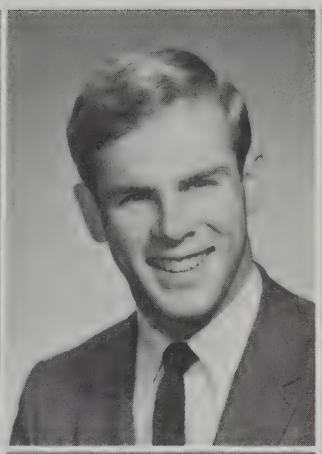

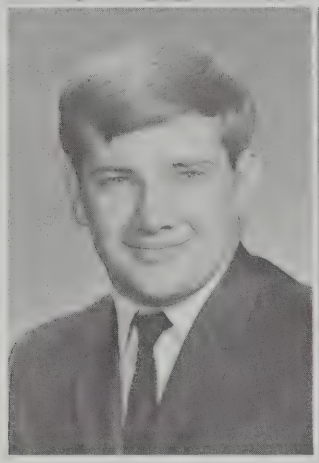

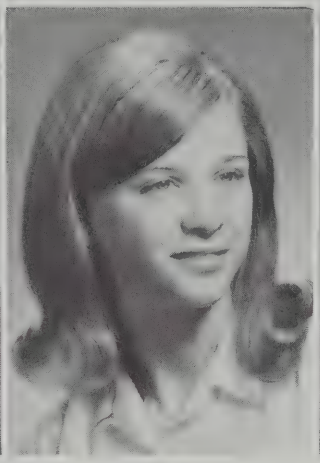

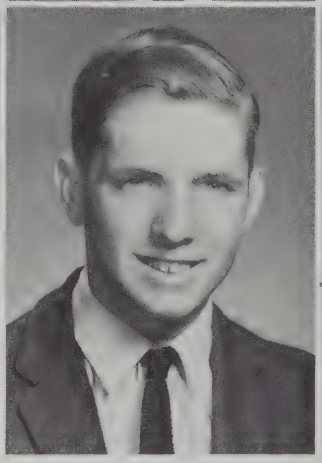

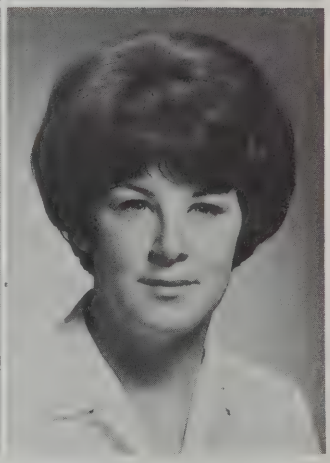

Patricia L. Cloutier
Peter F. Cosgrove

Catherine A. Connor
Jacquelyn M. Coté

James P. Corcoran
Eugene G. Couturier

Anne C. Cosgrove
Susan M. Craig

"What do you mean they spelled my name wrong?" Margaret Mulligan and Suzette Cardin don their name pins, newest addition to the uniform.

Student Council Sponsors

Bobby Allen and his ensemble win the "Battle of the Bands," a new feature of Feehan victory dances.

Kathleen A. Creegan

Timothy W. Cronin

John J. Day

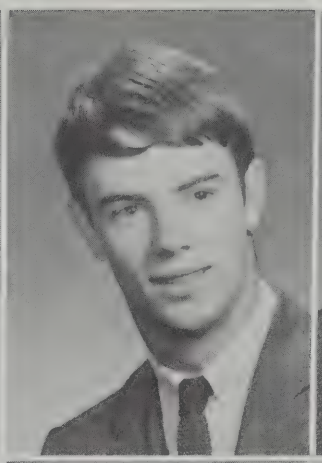

Dianne L. DeBlois

Elaine M. DeGirolamo

Frederick F. DeLutis

Feehan Firsts.

Leslie J. Denis

Gregory A. Dennett

Jeanne E. Desilets

Moraine M. Dion

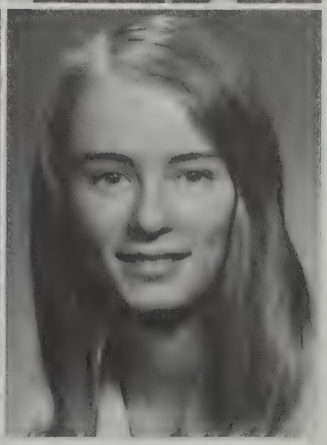

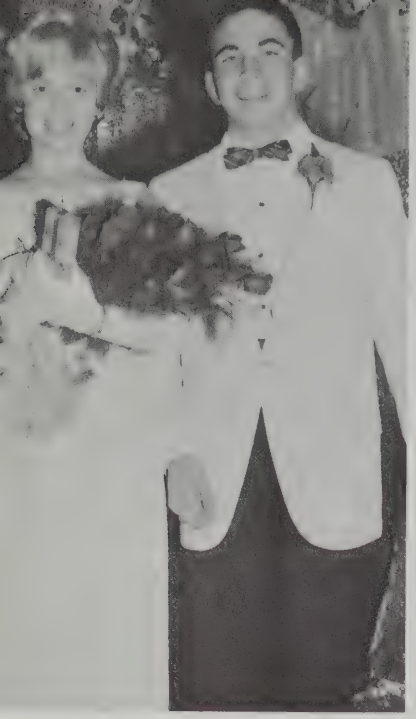

Queen, Barbara Morrissey, with escort, Jerry Flanagan, rule the Shangri-La of their Junior Prom.

Susan J. Doran
Margaret V. Downarowicz

Stephen J. Downes

Carl J. Dubuc

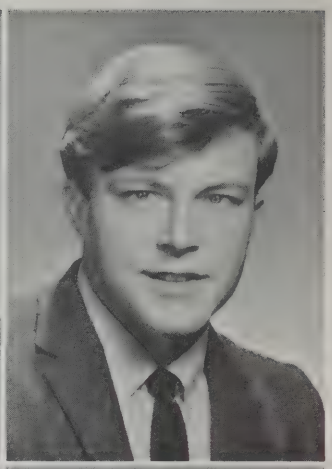

Ronald P. Dubuc

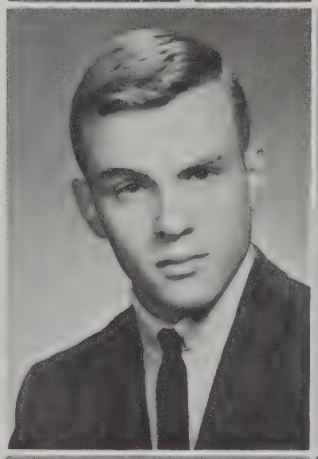

M. Liesse Duffaney

Kenneth G. Duquette

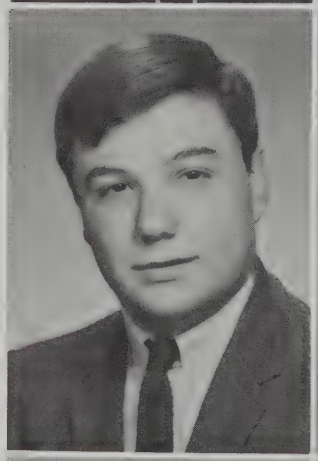

John D. Fallows

John F. Falzone

David T. Fitton

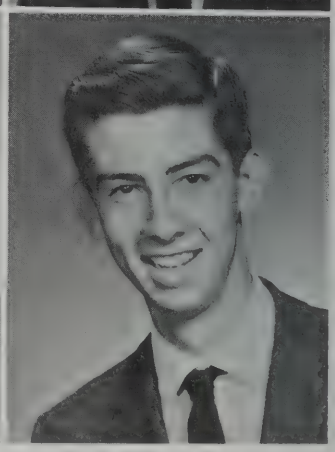

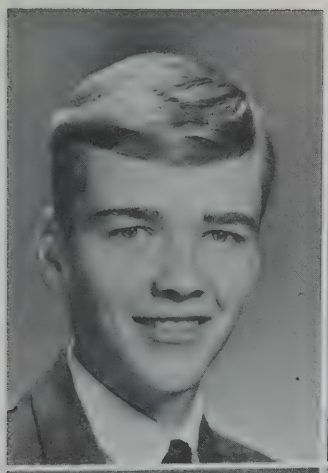

David F. Flaherty

Patricia J. Forget

Suzanne C. Fortin

Marie E. Fratoni

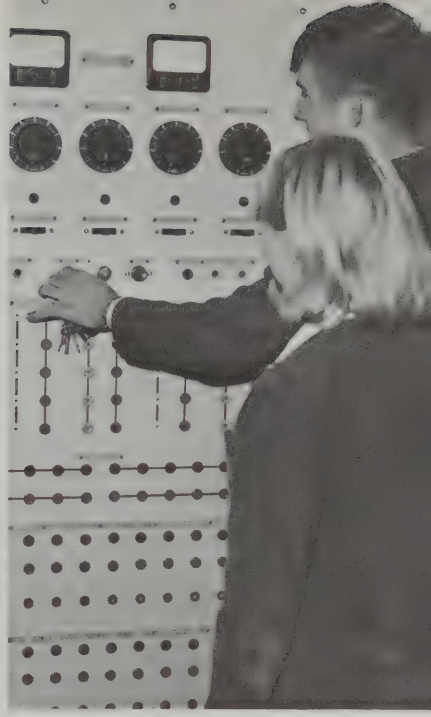

Physics and its flexilab intrigue Richard MacAdams and Pamela Bellavance.

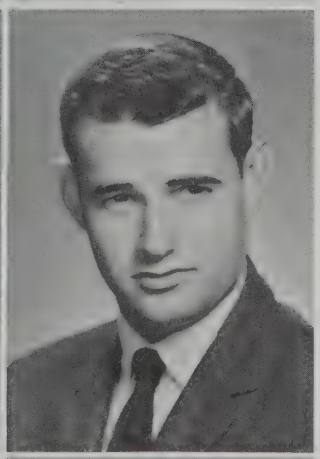

Martha E. Gallacher

Ernest F. Gaudet

Donna L. Gendron
Mary Ann Giannitelli

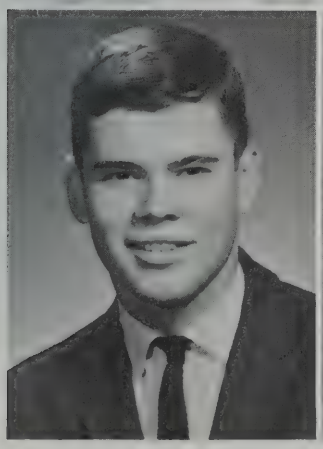

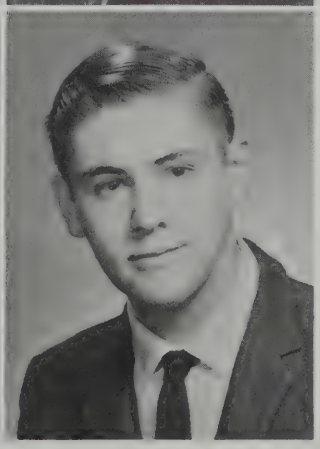

Thomas G. Gay

Albert C. Gemme

Co-curricular Activities Challenge Minds,

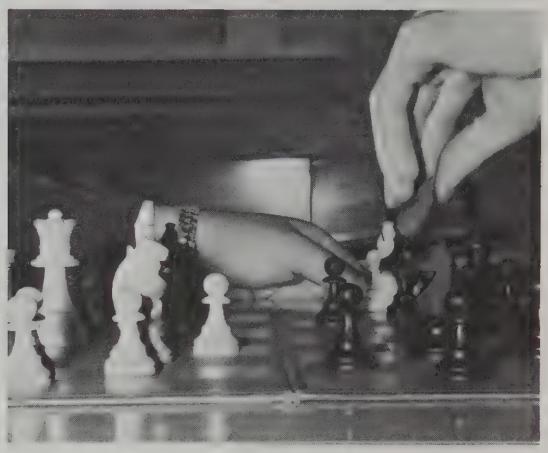

"Will we be pawns or players on the board of the future?" ponder Senior chess fans as they manipulate their pieces in the game.

Sally A. Gibeault
David V. Goudreau
Noreen A. Guest

Susan E. Gibeault
Nancy M. Gray
James E. Halliday

Jane D. Grenier
Marian E. Harris

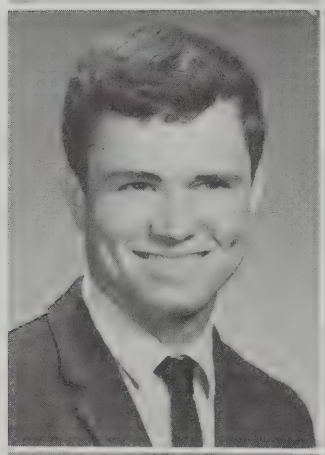

Timothy J. Grimes
Marie A. Hermans

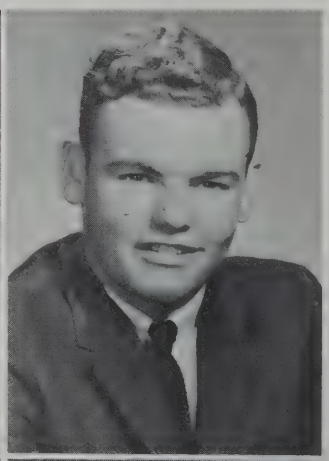

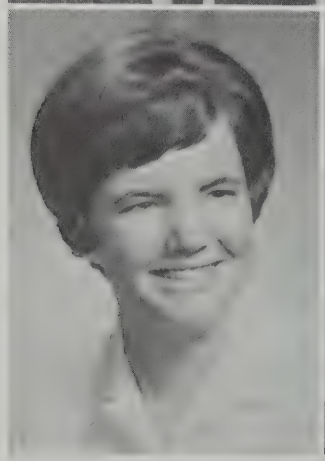

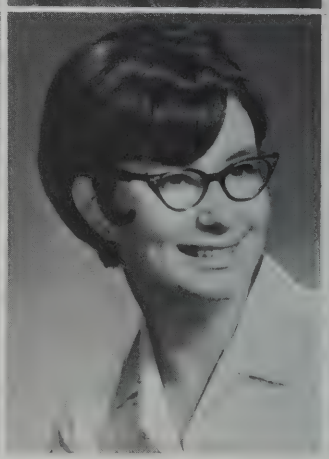

Relax Bodies, and Store up Memories.

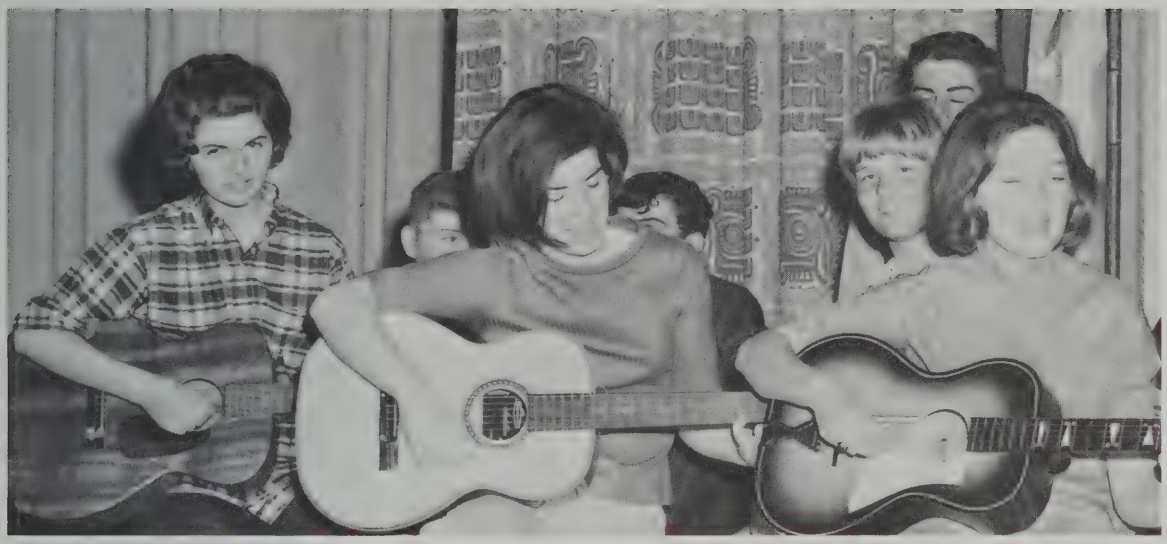

Serenading the departing seniors on Junior-Senior Night, Sandra Neveux, Liesse Duffaney, Elyse Parmentier, Bobby Allen, Peter Phipps, Ruth Driscoll, and David Fitton recall highlights of Feehan years.

Paul R. Jacobs
Elaine M. Joubert

Jonathan G. Jodoin
James B. Kelly

Peter A. Johnson
Maureen M. Kerrigan

Thomas E. Joseph
David M. Kirby

Cheerleaders Enliven

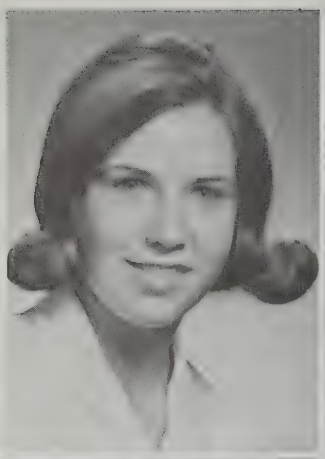

Elizabeth A. Kowalczyk

John M. Kroger

Christine A. Krupowicz

Joanne M. Lacasse

Rodolphe J. Lallier

George E. Lamarre

Judith A. Landry

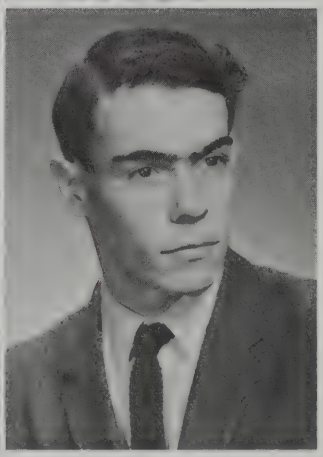

Linda M. Langevin

Gene R. Lapointe

John F. Larner

Corridors with Posters, Rallies with Cheers, School with Spirit.

Bitter-sweet are moments at the last football rally for senior section and cheerleaders, Suzette Cardin, Mary Ellen Cloud, Judy White.

Laureen M. Laverdure
Michael P. Leonard

Judith M. Leary
Rochelle Letourneau

Paul H. Leddy
Catherine M. Lewis

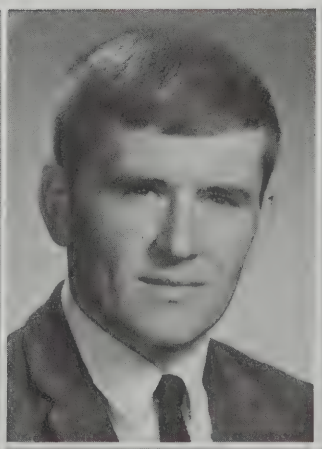

James P. Lee
Claire M. L'Homme

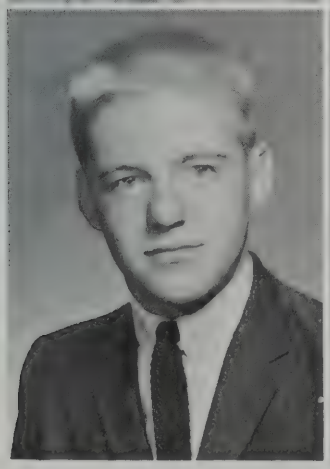

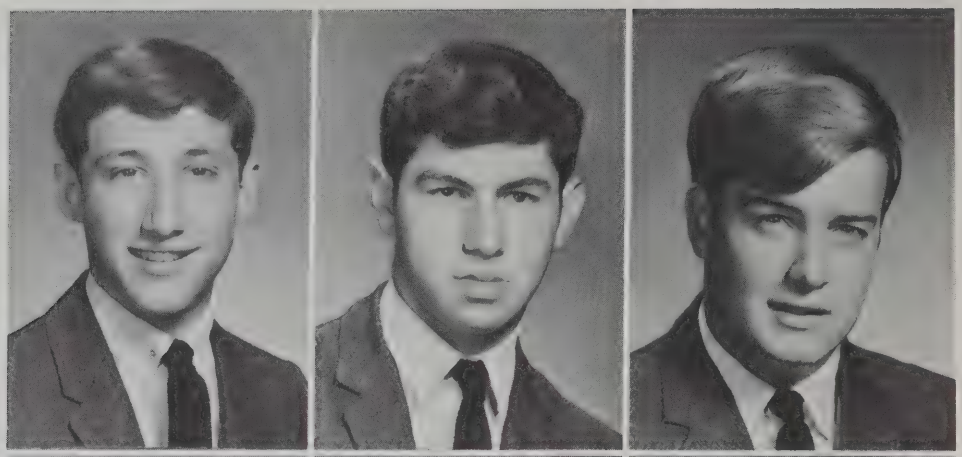

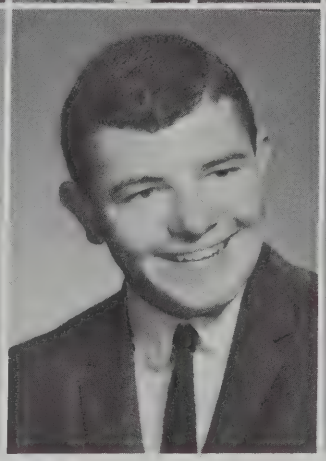

Bruce A. MacDonald

Anthony LiBassi
Jeanne A. Marchand

Robert D. Lombardi
Michael E. McGrath

Earl O. Lund
Patricia M. McKeon

Concelebrated Mass—Great Moments To

Concelebrant at a Vocation Day Mass, Father Stachem distributes Holy Communion to Margaret Downarowicz.

Barbara A. McLaughlin

Christine M. McLaughlin

Patrick McLaughlin

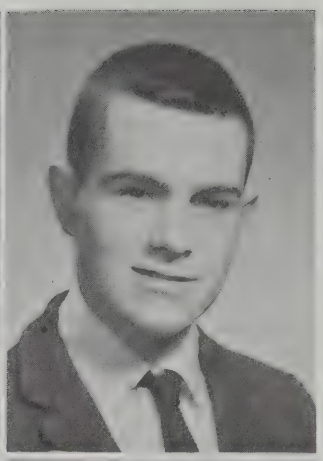

Eleanor R. McLear

Lynne E. McNally

Nancy McRae

Remember.

Kathleen Meehan

Paul L. Merry

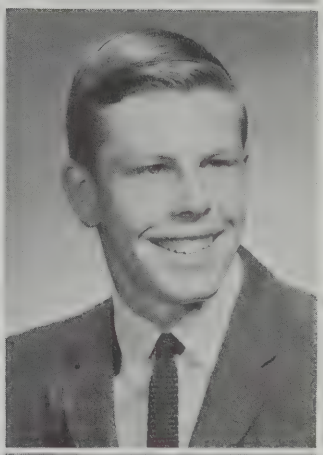

Charles H. Messier

Raymond J. Miller

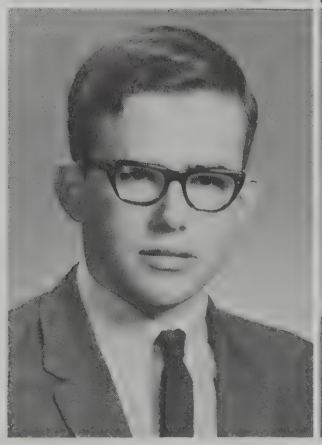

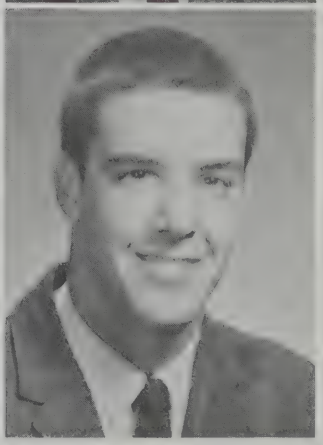

Seniors Enjoy and

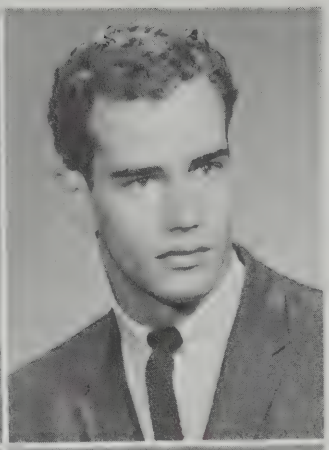

John L. Monast

Alberto C. Montes

Brisk autumn day invites seniors, Sharon Spellman, David Fitton, Bobby Allen

Barbara I. Morrissey

Margaret M. Mulligan

James M. O'Connell
Frederick B. Paine

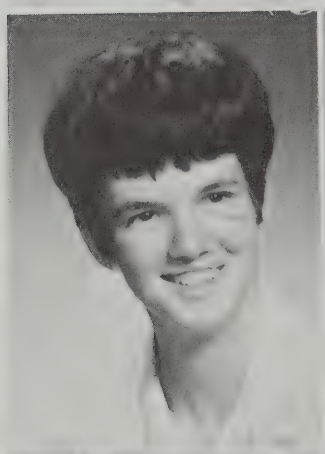

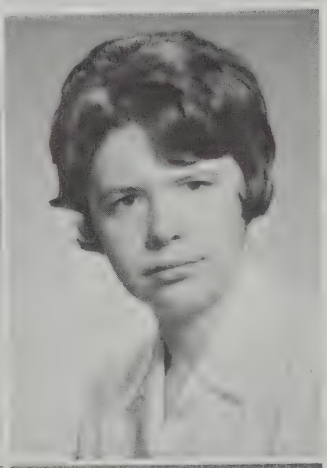

Mary Lynne Murray

Jeannine T. Nadeau

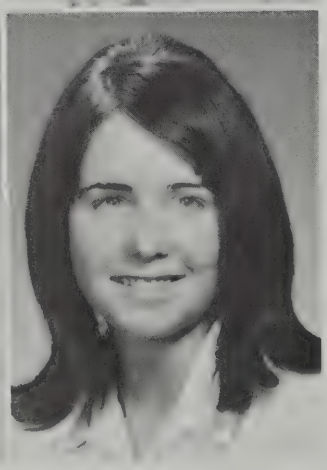

Sandra A. Neveux

Sheila E. Nolan

Explore Campus.

and Arlene Saulnier to enjoy the campus before school.

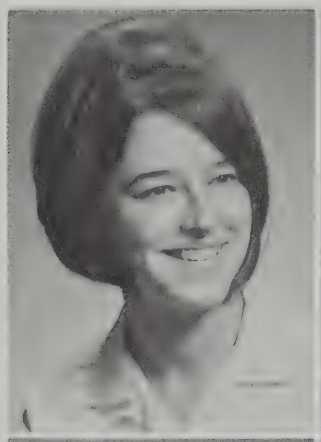

Diane E. Pelissey

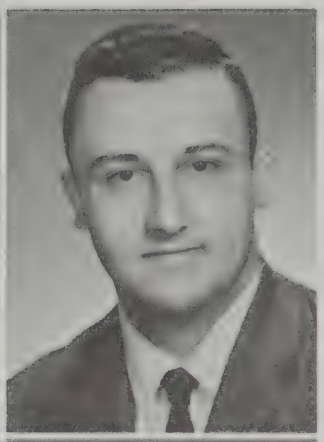

Roger Peloquin

Linda S. Percy

Roberta A. Phippen

James L. Parker

Audrey L. Parillo

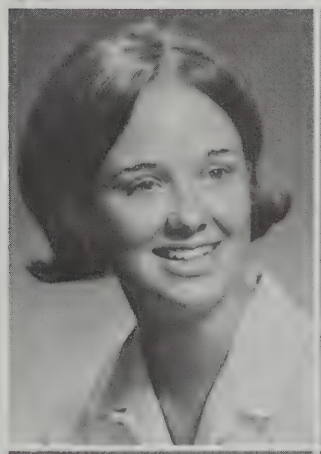

Sharon F. Pistolese

Carolyn Pittard

Veneta C. Poirier

Deborah A. Powers

Applied Science has its

First aid to the injured! Ernest Gaudet demonstrates correct way to make a splint on Edmond Sousa in Human Biology class.

Carol A. Proulx
James E. Reilly

John Qualters
Lois A. Rhilinger

John Raposa
Lorna A. Riordan

Andrea J. Rarus
David E. Robinson

Place in Feehan.

John M. Roessler

Charlene Rogala

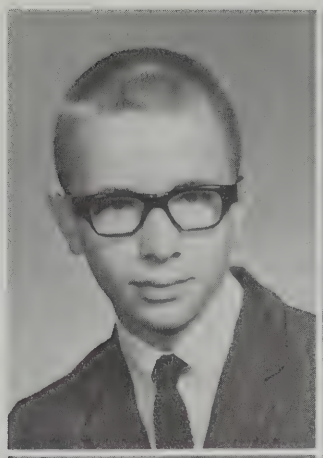

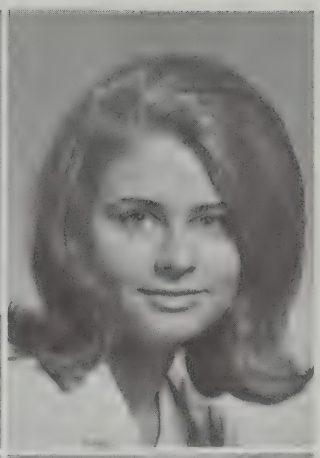

In Home Management class, Donna Austin shows Debbie Powers the best way to hold a baby.

Osvaldo Roig

George A. Ronnock

Carol A. Roy

Carol J. Ruest

Donald H. St. Laurent

Edward Sarro

Arlene M. Saulnier

Robert A. Seguin

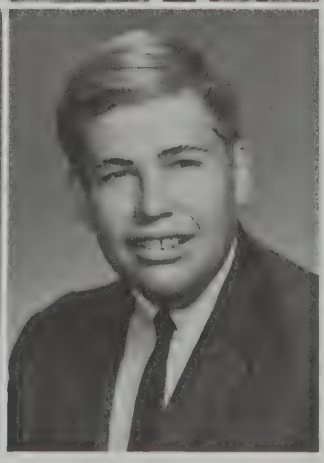

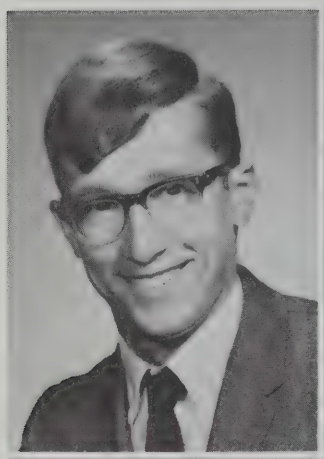

Eugene Silva

Edward Simmons

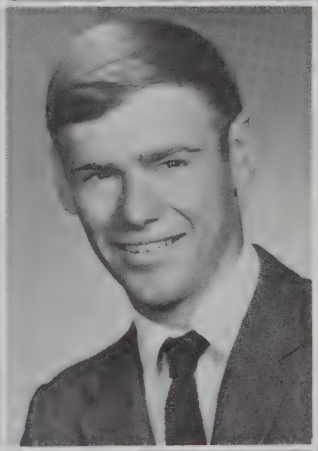

Gail A. Smith

Edmond W. Souza

Winter Campus

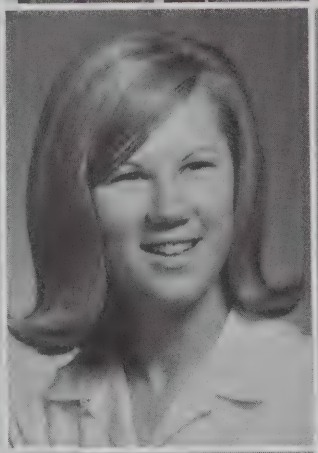

Marie B. Squillante

Margaret J. Stelmack

Patricia A. Tannock

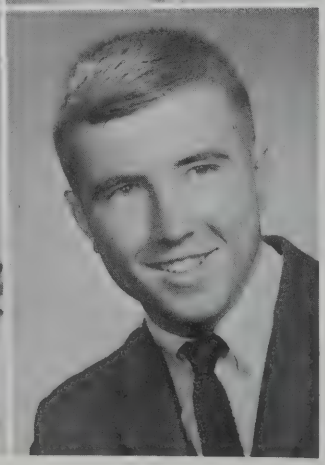

Virginia T. Teixeira

Nancy A. Theriault

Richard F. Thorpe

"So cool!" murmurs Ben Bilello as Nancy Theriault, Bob Blythe and Sue Craig enjoy his antics.

Has Its Own Diversions.

Ronald J. Tondreault
Stephen Walsh

Kenneth E. Tousignant
John S. Warburton

Patricia A. Touzin
David J. Weldon

Walter J. Wallace
Judith M. White

Senior Directory

ROBERT S. ALLEN JR.
1 Wood Street, Attleboro
Chorus 1, 2, 3, 4; Debating 1.

DONNA MARIE AUSTIN
6 Blackstone Street, Cumberland
Chorus 1, 3, 4; Tennis 1; Dramatics 2; Drill Team 1; Future Teachers 3; Library Club 3, 4.

BARRY PETER BALDINI
96 Church Street, Mansfield
Chess 2.

LORRAINE ANN BARRETTE
53 Holcott Drive, Attleboro
Chorus 1, 4; Cheerleading 1; Debating 1; Book Club 1; Tennis 1, 2, 4.

SUSANNE AGNES BARRETTE
140 Richardson Avenue, Attleboro
Chorus 3; Book Club 1.

MICHAEL JAMES BARROWS
380 Gilbert Street, Mansfield

DIANNE MARIE BASTILLE
1242 Park Street, Attleboro
Chorus 2; Tennis 1, 2; Sodality 2, 4; Book Club 1, 2, 3, 4; Future Nurses 3, 4; Pep Club 3, 4.

PAMELA JANE BELLAVANCE
60 Star Lane, Attleboro
Cheerleading 3, 4; Basketball 1, 2; *Flashback* 4; Tennis 1.

CARYN JANE BERGH
1 Grove Street, Attleboro
Library Club 4.

RAYMOND DONALD BERTRAND
26 Roy Avenue, South Attleboro

BENJAMIN MICHAEL BILELLO
Monroe Street, Attleboro
Debating 1, 2; Track 1; Football 1, 2, 3, 4.

DANIEL THOMAS BLAKE
70 Knott Street, Attleboro
Student Council 4; Chorus 2; Chess 3; Book Club 1, 4; Track 2; Football 1, 2, 3, 4; Baseball 1; Library Club 2; Class treasurer 4.

PATRICK MICHAEL BLAKE
128 Greenfield Street, Seekonk
Student Council 1, 4; Football 1, 3; Basketball 1, 3; Baseball 1, 2, 3, 4.

WILLIAM EDWARD BLISS
5 Oak Street, Norton
Chess 2.

ROBERT THOMAS BLYTHE
Summer Street, Rehoboth
Student Council 4; Dramatics 3, 4; Track 3, 4; *Flashback* Business Manager 4; Science Club 2, 3, 4; Student Patrol 1, 2.

THOMAS JOSEPH BOCHENEK
88 Newport Street, Fall River
Football 3.

NORMA JEAN BONNEAU
Cumberland Avenue, North Attleboro
Tennis 1.

RICHARD RAYMOND BOUCHER
131 Cresent Road, Pawtucket
Track 2, 3, 4.

PAUL J. BRILLON
83 Sycamore Avenue, South Attleboro

NANCY ANN BRYSON
3 Norfolk Row, Attleboro
Tennis 1, 2; French N.H.S. 3, 4; Cheerleading 3, 4.

PETER RICHARD CACCIAPAGLIA
41 Pleasant Street, Plainville
Football 1; Golf 4.

DAVID CAMARRA
222 Turnpike Street, South Easton

SUZETTE MARIE CARDIN
236 Park Street, Attleboro
Class Treasurer 2, 3; Drill Team 2; Cheerleading 1, 3, 4; Dramatics 3, 4; Book Club 2, 4; Future Nurses 3, 4; Vice-President 3; President 4; *Flashback* 4; Sodality 2, 3, 4; Tennis 1; Library Club 2.

GEORGE WALTER CASEY
81 Haig Avenue, Seekonk
Football 1; Track 1, 2, 3, 4; Pep Club 4.

DAVID RICHARD CHARLEBOIS
99 James Street, Attleboro
Science Club 1, 2; Student Patrol 1, 2.

RICHARD ARTHUR CLARK
155 Coyle Drive, Seekonk
Golf 2.

MARJORIE CLEGG
12 Shaw Street, Attleboro
Band 4; Basketball 4; Tennis 2; Library Club 3.

MARY ELLEN CLOUD
124 Linden Street, Attleboro
Cheerleading 1, 3, 4; Head-cheerleader 4; Dramatics 4; Future Nurses 4; Secretary 4; *Flashback* 4.

DONNA MAE CLOUTIER
486 Benefit Street, Pawtucket

PATRICIA LYNNE CLOUTIER
21 Solomon Street, Attleboro
Dramatics 2, 4; Book Club 1; *Flashback* 4; *Flash* 2.

CATHERINE ANN CONNOR
17 Cottage Street, Mansfield
Drill Team 2, 3; Cheerleading 1; *Flashback* 4; Softball 2, 3; Pep Club 4.

JAMES PATRICK CORCORAN
44 Fourth Street, Attleboro
Basketball 1, 2, 4; Track 1, 3, 4.

ANNE CATHERINE COSGROVE
135 North Main Street, North Easton
Dramatics 1, 4; Cheerleading 1; Future Teachers 4; *Flashback* 4; Basketball 1; Pep Club 3; Tennis 2.

PETER FRANCIS COSGROVE
Fairview Avenue, Rehoboth
Football 1, 2, 3, 4 (co-captain); Golf 2, 3.

JACQUELYN M. COTE
59 Leonard Street, North Attleboro
Science Club 4.

EUGENE GERARD COUTURIER
Smith Street, North Attleboro
Track 1, 2, 3, 4.

SUSAN MARGARET CRAIG
36 North Main Street, North Easton
Flashback 4; Basketball 1, 2, 3, 4; Pep Club 3; Tennis 2.

KATHLEEN ANN CREEGAN
176 Smith Street, North Attleboro
N.H.S. 3, 4; Band Drum Major 4; Chorus 1; Drill Team 2, 3; Head Majorette; Dramatics 2, 3, 4; Book Club 1, 2, 3, 4; *Flashback* 4; Pep Club 3; Sodality 2.

TIMOTHY WILLIAM CRONIN
8 Washburn Street, Attleboro
Student Council 2; Football 1, 2, 3, 4; Track 1, 2, 3, 4.

JOHN JOSEPH DAY
281 Central Street, Mansfield
Football 1.

DIANNE LYNN DEBLOIS
157 Elm Street, North Attleboro
Drill Team 2; Dramatics 4; Cheerleading 1; Future Nurses 4; Tennis 1.

ELAINE MARIE DEGIROLAMO
34 Oak Street, Foxboro
Future Teachers 4.

FREDERICK FRANCIS DE LUTIS
60 Rumford Avenue, Mansfield
Band 1, 2, 3; Dramatics 2, 4; Chess 1; *Flashback* 4.

LESLIE JOAN DENIS
66 Robert Street, Attleboro
Dramatics 4; Future Nurses 2, 3.

GREGORY ALLAN DENNETT
420 Washington Street, South Attleboro
Band 1.

JEANNE ELIZABETH DESILETS
204 North Washington Street, North Attleboro
Future Nurses 3, 4; Sodality 2, 3.

MORAINE MARIE DION
89 Grant Street, North Attleboro
Future Nurses 3, 4; Pep Club 3.

SUSAN JANE DORAN
82 Church Street, North Attleboro
Book Club 1, 3, 4; Student Patrol 2; Journalism 3; Tennis 1;

MARGARET VERONICA DOWNAROWICZ
26 River Drive, South Attleboro
Dramatics 4; Cheerleading 1; *Flashback* 4; Pep Club 3, 4.

STEPHEN JEREMIAH DOWNES
20 Wynne Street, Seekonk

RUTH MARIE DRISCOLL
3 Cliff Street, Attleboro
Class Secretary 3, 4; Chorus 3; Dramatics 1; Future Nurses 3; Basketball 3, 4; Pep Club 3, 4.

CARL R. DUBUC
Martin Street, Attleboro

RONALD P. DUBUC
180 Pine Street, Attleboro
Flashback 4; Basketball 1, 2, 3, 4; Baseball 1, 2, 3, 4.

M. LIESSE DUFFANEY
131 Glendale Road, Attleboro
Chorus 2, 3, 4; Dramatics 2, 3, 4; Tennis 1, 2, 3; Book Club 1.

KENNETH GEORGE DUQUETTE
14 Holly Street, South Attleboro

JOHN DOUGLAS FALLOWS
Mansfield Road, North Attleboro
Football 1; Track 1.

JOHN F. FALZONE
9 Sheridan Street, North Easton
Football 1.

DAVID THOMAS FITTON
90 West Street, Attleboro
Flash 3; Football 1, 2, 3, 4; Basketball 1.

DAVID F. FLAHERTY
14 Hodges Street, Attleboro
Golf 2, 3, 4; Baseball 1; Sodality 2.

JERRY EDWARD FLANAGAN
117 Westside Avenue, North Attleboro
Student Council 1, 2, 3, 4; Class President 1, 2, 3, 4; Dramatics 3, 4; Book Club 1, 2, 3; Golf 3, 4; Football 1, 2, 3, 4; Track 1; Baseball 2.

PATRICIA JEAN FORGET
33 Woodcrest Drive, Attleboro
Future Nurses 3; Pep Club 3.

SUZANNE CLAIRE FORTIN
108 Holmes Road, North Attleboro
French N.H.S. 3; Chorus 3; Sodality 2; Tennis 1.

MARIE ELLEN FRATONI
25 Devonshire Road, Attleboro
Student Council 4; Chorus 1, 3, 4; Dramatics 2, 3, 4; Cheerleading 1; *Flash* 1, 2, 3, 4; *Flashback* 4; Basketball 1; Pep Club 3, 4 Co-captain 3; Tennis 1, 2; Sodality 2, 3, 4; Social Chairman 4.

MARTHA EILEEN GALLACHER
106 High Street, North Attleboro
Dramatics 3; Book Club 1, 2, 4; Pep Club 2, 4; Future Teachers 3, 4, President 4; Tennis 1, 2; Sodality 2, 3, 4, Prefect 4.

ERNEST FRANCIS GAUDET
222 Knight Avenue, Attleboro
Dramatics 4; Chess 3, 4; Science Club 1, 2, 3, 4.

THOMAS GEORGE GAY
18 Third Street, Attleboro
Student Council 2; Football 1; Golf 1, 2, 3, 4; Basketball 1, 2, 3, 4.

ALBERT CHARLES GEMME
72 Deanville Road, Attleboro
Chorus 1, 2; Science Club 1, 2.

DONNA LEE GENDRON
179 Maple Street, Attleboro
Dramatics 1, 2, 3, 4.

MARYANN GIANNITELLI
40 Cummings Street, Attleboro
Pep Club 3, 4.

SALLY ANN GIBEAULT
303 High Street, North Attleboro
Pep Club 3; Tennis 1.

SUSAN E. GIBEAULT
303 High Street, North Attleboro
Book Club 1; Pep Club 2, 3; Tennis 1.

DAVID GOUDREAU
Gardiner Street, Seekonk
Book Club 1, 2; Dramatics 2.

NANCY MARILYN GRAY
141 Daggett Avenue, Pawtucket
Library Club 1, 2, 3, 4.

JANE DOROTHY GRENIER
68 Mt. Hope Street, North Attleboro
N.H.S. 3, 4; Book Club 1, 2, 3, 4; *Flash* 1, 2, 3, 4; Tennis 1, 2; Library Club 2, 3, 4; Math Club 4, Vice-President 4.

TIMOTHY JOHN GRIMES
286 Chestnut Street, North Attleboro
Football 1; Track 1.

NOREEN ANN GUEST
40 Union Street, North Easton
N.H.S. 3; Basketball 2, 3; Pep Club 4.

JAMES HALLIDAY
85 Oswald Street, Pawtucket
Band 3, 4; Dramatics 4; *Flashback* 4.

MARIAN EMILY HARRIS
17 Harvey Road, Attleboro
Book Club 3, 4; Future Teachers 3, 4; *Flashback* 4, Co-editor

MARIE ADELE HERMANS
5 Lawn Street, South Attleboro
Band 1, 2, 3, 4; Dramatics 3, 4; Future Nurses 4; Library Club 2, 3, 4.

PAUL RAYMOND JACOBS
204 Maple Street, Attleboro
Dramatics 4; *Flashback* 4.

JONATHAN GERALD JODOIN
51 Norgate Road, Attleboro
Basketball 1.

PETER A. JOHNSON
17 Forest Street, North Attleboro
Football 1, 3, 4; Basketball 1.

THOMAS EMILE JOSEPH
26 Manorhaven Drive, Attleboro

ELAINE MARIE JOUBERT
90 Fisher Street, Attleboro
Pep Club 3; Sodality 2; Tennis 1.

JAMES BERNARD KELLY JR.
45 Mendon Road, South Attleboro

MAUREEN MARGARET KERRIGAN
83 Oak Street, Foxboro
Future Teachers 4; Basketball 1.

DAVID MICHAEL KIRBY
18½ Elizabeth Street, Attleboro
Student Council 1, 2, 3; Football 1, 2, 3, 4; Track 1, 3, 4; Basketball 1, 2, 3, 4; Baseball 2.

ELIZABETH ANNE KOWALCZYK
5 Merigan Way, Foxboro
N.H.S. 3; Book Club 1, 2, 3, 4; Future Nurses 3, 4; *Flashback* 4; Art Editor 4; Pep Club 3, 4; Tennis 2.

JOHN M. KROGER
782 Rook Street, Fall River
Basketball 2; Track 2.

CHRISTINE ANN KRUPOWICZ
228 Woodward Avenue, Seekonk
Tennis 1, 2; Pep Club 4; Future Nurses 4.

JO ANNE MARIE LACASSE
Smith Street, North Attleboro

RODOLPHE JOSEPH LALLIER
281 North Washington Street, North Attleboro
Football 2.

GEORGE EARL LAMARRE
20 Tondreau Avenue, Attleboro
Baseball 1.

JUDY ANN LANDRY
17 Hillcrest Avenue, Seekonk
Chorus 3; Debating 1; Future Nurses 3, 4; *Flashback* 4; Pep Club 4; Tennis 1; Library Club 2.

LINDA MAE LANGEVIN
4 Holly Street, Norton
Library Club 2.

GENE ROLAND LAPOINTE
39 Emory Street, Attleboro
Flashback 4, Co-editor; Baseball 1, 2.

JOHN FRANCIS LARNER
115 Walnut Street, Mansfield
Flash 1; Track 2.

LAUREEN MARIE LAVERDURE
24 Bucklin Street, North Attleboro
Book Club 3; Future Teachers 4; Pep Club 3, 4; Sodality 2, 4; Tennis 2; French Club 3, 4.

JUDY MARY LEARY
119 Fisher Street, North Attleboro
Pep Club 3; Tennis 1.

PAUL H. LEDDY
48 Pine Street, Seekonk
Football 1, 2, 3, 4; Basketball 1, 2; Head Manager 3, 4; Track 3; Golf 2; Baseball 1.

JAMES LEE
429 Robinson Avenue, South Attleboro

MICHAEL PAUL LEONARD
3 Crescent Avenue, North Attleboro
Pep Club 4; Golf 3.

ROCHELLE LETOURNEAU
15 Lincoln Court, North Attleboro
Chorus 4; Future Teachers 3; Sodality 3, 4; Tennis 1.

CATHERINE MARIE LEWIS
35 O'Donnell Drive, Attleboro
Chorus 3; Dramatics 2, 3; Book Club 1; Sodality 2; Tennis 2.

CLAIRE MARIE L'HOMME
42 Avery Street, North Attleboro
Dramatics 2, 4; Sodality 2, 3, 4; Tennis 1, 2.

ANTHONY LIBASSI
787 Mendon Road, Cumberland
Football Manager 1, 2, 3, 4; Baseball 1.

ROBERT DAVID LOMBARDI
332 Old Post Road, North Attleboro
Band 1, 2; Football 1; Baseball 1, 2.

EARL OVILA LUND
20 Mary Street, Attleboro
Football 1, 2; Student Patrol 1, 2.

RICHARD WALTER MacADAMS
29 Bucklin Street, North Attleboro
Student Council 3, President 4; N.H.S. 3, 4; Football 1; Basketball 1, 2, 3, 4; Baseball 1, 2, 3, 4; Math Club 4.

BRUCE A. MacDONALD
10 Park Avenue, Attleboro
Football 1, 2, 3, 4; Co-captain 4; Basketball 1, 2, 3, 4; Co-captain 4; Track 1, 2, 3, 4.

JEANNE ANITA MARCHAND
45 Orne Street, North Attleboro
Chorus 3; Library Club 1, 2, 3, 4.

MICHAEL EDWARD McGRATH
43 Sunset Avenue, North Attleboro
Student Council 4; N.H.S. 4; Treasurer 4; Book Club 1, 2; Football 1, 2, 3, 4; Track 2; Sodality 2; Math Club 4.

PATRICIA MARIE McKEON
408 Broadway, North Attleboro
Drill Team 2, 3, 4; Dramatics 1, 2, 3, 4; Future Teachers 4; Basketball 4; Library Club 4.

BARBARA ANN McLAUGHLIN
76 Westchester Drive, Attleboro
N.H.S. 3; Dramatics 4; Book Club 1, 2, 3, 4; Future Nurses 3, 4; *Flashback* 4; Basketball 2; Pep Club 3, 4; Tennis 1, 2.

CHRISTINE MARIE McLAUGHLIN
49 Center Street, North Easton
Book Club 1, 2, 3; Sodality 2, 3, 4; Secretary 4.

PATRICK McLAUGHLIN
49 Center Street, North Easton
Chess 1; *Flashback* 4.

ELINOR ROSE McLEAR
8 Falmouth Street, North Attleboro
Pep Club 3, 4; Sodality 3, 4; Tennis 2.

LYNNE ELLEN McNALLY
14 Adams Street, North Attleboro
N.H.S. 3, 4; Secretary 4; Drill Team 2; Cheerleading 1; Book Club 1; Future Teachers 3, Treasurer 3; Pep Club 3, 4; Sodality 2, 3, 4, Vice-President 4; Tennis 1, 2.

NANCY McRAE
15 Branch Street, Mansfield
Student Patrol 3; N.H.S. 3, 4; Chorus 3, 4; Book Club 1, 2, 3, 4; *Flash* 1, 2, 3, 4; Math Club 4.

KATHLEEN MEEHAN
275 Division Street, Pawtucket
Book Club 3, 4; Future Teachers 3, 4; Basketball 3, 4; Sodality 3, 4.

PAUL LOWELL MERRY
24 Park Street, North Attleboro
Football 4; Basketball 2, 3, 4; Track 1, 2, 3, 4; Captain 4.

CHARLES HENRY MESSIER
201 Knight Avenue, Attleboro
Band 1, 2, 3, 4; President 4; Science Club 1, 2, 3, 4; President 3; Secretary 4.

RAYMOND JOSEPH MILLER
62 School Street, Plainville
Chess 1, 2; Golf 4.

JOHN THOMAS MONAST
18 Gustin Avenue, Attleboro
Baseball 1, 2, 3, 4.

ALBERTO MONTES
93 Dean Street, Attleboro
Football 3.

BARBARA IDA MORRISSEY
292 East Street, Attleboro
Dramatics 3, 4; Pep Club 3, 4; Sodality 3, 4.

MARGARET MARY MULLIGAN
54 Maple Street, Attleboro
Dramatics 2, 3, 4; Book Club 1, 2, 3, 4; *Flash* 1; *Flashback* 4; Pep Club 3, 4; Sodality 3, 4.

MARY LYNNE MURRAY
31 Benefit Street, Attleboro
Book Club 1, 2, 3, 4; Future Teachers 3, 4; Secretary 4; *Flash* 1, 2, 3, 4; Co-editor 4.

JEANNINE THERESE NADEAU
41 Slater Park Avenue, Pawtucket
Future Teachers 4; Basketball 3; Sodality 3, 4; French Club 3, 4.

BRIAN JAMES NERNEY
53 Dennis Street, Attleboro
Student Council 1, 2; Treasurer 4; Chorus 1, 2, 3, 4; Dramatics 3, 4; Debating 1; Football 1, 2, 3, 4; Baseball 1.

SANDRA ANNE NEVEUX
300 Taunton Street, Plainville
Drill Team 2; Majorette 3, 4; Dramatics 2; Book Club 1; Pep Club 3; Tennis 1, 2.

SHEILA ELIZABETH NOLAN
303 High Street, North Attleboro
Chorus 1, 2; Dramatics 1, 2, 3, 4; Future Nurses 3, 4; Pep Club 3, 4; Tennis 1, 2.

RAYMOND F. O'BRIEN
19 Shady Lane, Attleboro
Student Council 3, 4; Dramatics 4; Football 1, 2, 3, 4; Track 1, 2, 3, 4.

JAMES MICHAEL O'CONNELL
7 Pleasant Street, North Attleboro

FREDERICK BENNETT PAINE
55 Spring Street, North Attleboro
Band 2; Football 1; Baseball 1.

JAMES PARKER
5 Quinn Street, North Attleboro
Football 1, 2, 3, 4; Basketball 1, 2, 3, 4; Baseball 1, 2.

ELYSE CONSTANCE PARMENTIER
25 Norgate Road, Attleboro
Student Council 3, 4; Corresponding Secretary 4; Book Club 3; N.H.S. 3, 4, Vice-President 4; Chorus 3, 4; President 4; Dramatics 2, 3, 4; *Flash* 1, 2; Pep Club 3, 4; Tennis 1, 2; French N.H.S. 1.

AUDREY LEE PARRILLO
144 North Washington Street, North Attleboro
Dramatics 4; Pep Club 3, 4; Sodality 3, 4; Tennis 1, 2.

DIANE ELIZABETH PELISSEY
50 Mulberry Street, Attleboro
Tennis 1, 2.

ROGER PELOQUIN
496 County Street, Attleboro
Chess 1, 2.

LINDA SUSAN PERCY
20 Leroy Street, Attleboro
Chorus 1; Future Nurses 3, 4, Treasurer 3; *Flashback* 4.

ROBERTA ANNE PHIPPEN
62 Division Street, North Attleboro
Pep Club 3; Sodality 2, 3, 4; Tennis 1, 2.

PETER NATHAN PHIPPS
4 Kevin Street, North Attleboro
Student Council 4; Secretary 4; Chorus 1, 2, 3 4; Dramatics 2, 3, 4; Football 2, 3, 4; Basketball 1, 2, 3, 4; Co-captain 4; Baseball 1, 2, 3, 4.

SHARON FRANCES PISTOLESE
13 Cherry Street, Attleboro
Flashback 4; Pep Club 3, 4; Sodality 2, 3, 4.

CAROLYN PITTARD
4 Calvin Road, North Easton

VENETA CATHERINE POIRIER
6 Forest Street, North Attleboro
Flash 1, 2; Basketball 1, 2.

DEBORAH ANN POWERS
31 Horton Street, Attleboro
Band Manager 3, 4; Drill team 2; Debating 1; Book Club 3; Future Teachers 3; *Flashback* 4; Sodality 3, 4; Tennis 1, 2.

CAROL ADA PROULX
719 Thacher Street, Attleboro
Basketball 3, 4; French N.H.S. 3.

JOHN QUALTERS
136 Church Street, Mansfield
Band 1, 2, 3; Book Club 1.

JOHN RAPOSA
58 Alder Street, Attleboro
Football 1, 2.

ANDREA JEAN RARUS
115 Bacon Street, South Attleboro
Dramatics 1, 2, 3, 4; *Flashback* 4.

JAMES E. REILLY
52 School Street, Plainville
Football 3, 4.

LOIS ANN RHILINGER
511 North Washington Street, North Attleboro
Chorus 1, 2, 3; Vice-President 4; Dramatics 3, 4; *Flash* 3; *Flashback* 4.

LORNA ANN RIORDAN
25 Moran Street, North Attleboro
Book Club 3; Future Teachers 3; *Flash* 1, 2, 3; Co-editor 4.

DAVID E. ROBINSON
90 Leonard Street, North Attleboro
Football 1; Basketball 1, 2, 4; Track 3, 4.

JOHN MICHAEL ROESSLER
110 Circular Street, North Attleboro
Basketball manager 1, 2; Track 1, 2, 3, 4.

CHARLENE ROGALA
1507 Diamond Hill Road, Woonsocket
Sodality 3; Library Club 1.

OSVALDO ROIG
51 Falmouth Street, Attleboro
Football 1.

GEORGE ARTHUR RONHOCK
17 Arnold Road, North Attleboro
Football 1, 2; Basketball manager 2; Baseball 1, 2, 3, 4.

CAROL ANN A. ROY
295 Central Avenue, Seekonk
N.H.S. 3, 4; Book Club 2, 3, 4; Basketball 1, 2, 3, 4; Co-captain 4; Tennis 1, 2.

CAROL JEAN RUEST
73 Moran Street, North Attleboro
Chess 1; Book Club 3, 4; Future Teachers 3, 4; Pep Club 3; Sodality 2, 3, 4; Tennis 1, 2, 3.

DONALD H. ST. LAURENT
25 Maple Street, Attleboro Falls

EDWARD SARRO
12 Hillside Terrace, Mansfield
Student Patrol 2; *Flashback* 4.

ARLENE MARIE SAULNIER
374 Elm Street, North Attleboro
Chorus 4.

ROBERT ARNAULD SEGUIN
258 Hope Street, North Attleboro
Chess 1, 2.

EUGENE SILVA
67 West Avenue, Seekonk
Basketball 2; Track 4.

EDWARD SIMMONS
19 Washington Street, Plainville
Chess Club 1; Track 1, 2, 3.

GAIL ANNE SMITH
190 Union Street, Attleboro
Cheerleading 1; *Flashback* 4; Pep Club 3, 4; Sodality 2, 3, 4; Tennis 1.

EDMOND WILLIAM SOUZA
1465 North Main Street, Fall River
Baseball 2, 4.

MARIE BERNADETTE SQUILLANTE
200 West Street, Attleboro
Book Club 3, 4; *Flashback* 4; Library Club 3.

MARGARET JANE STELMACK
392 Linsey Street, Attleboro
Basketball 1, 2, 3.

PATRICIA ANN TANNOCK
7 Beacon Street, Attleboro
Flashback 4; Pep Club 3, 4; Sodality 2, 3, 4; Tennis 1.

VIRGINIA THERESA TEIXEIRA
163 East Main Street, Norton
Chorus 1; Library Club 3.

NANCY ANN THERIAULT
191 Fisher Street, North Attleboro
Dramatics 3, 4; Cheerleading 1; Future Teachers 4; Vice-president 4; *Flashback* 4; Pep Club 4; Sodality 3, 4; Tennis 1, 2.

RICHARD FREDRICK THORPE
25 Eddy Street, North Attleboro
Football 1, 2, 3, 4; Basketball Manager 1, 2; Track 1, 2, 3, 4.

RONALD JOSEPH TONDREAULT
205 Mt. Hope Street, North Attleboro
Chess 1; Science Club 1.

KENNETH EDGAR TOUSIGNANT
Draper Avenue, North Attleboro

PATRICIA ANNE TOUZIN
59 Mulberry Street, Attleboro
N.H.S. 3, 4; Band 3, 4; Chorus 4; Dramatics 4; Book Club 1, 2, 3, 4; Future Teachers 3, 4; *Flashback* 4; Basketball 1, 2, 3, 4; Tennis 1, 2.

WALTER JOSEPH WALLACE
201 Mt. Hope Street, North Attleboro
Chorus 3, 4; Dramatics 2; Debating 1; Basketball 1; Track 3, 4; Golf 2; Pep Club 4.

STEPHEN JAMES WALSH
10 Cote Street, Attleboro
Football 1; Basketball 2; Baseball 1.

JOHN STEPHEN WARBURTON
1090 Mt. Hope Street, North Attleboro
Student Council 1, 2, 3; N.H.S. 3, 4; President 4; Dramatics 3, 4; Chess 1; Book Club 1, 3, 4; *Flashback* 4; Track manager 1, 2.

DAVID JOSEPH WELDON
15 Leonard Street, North Attleboro
Football 1; Track 2.

JUDITH MARIE WHITE
113 Grove Street, North Attleboro
Dramatics 4; Cheerleading 1, 3, 4; Future Nurses 4; *Flashback* 4; Tennis 1, 2.

"Happiness is having your very own Feehan ring—at last," smiled the girls of '67. *Seated* are Noreen Guest, Judy Leary, Pamela Bellavance, Andrea Karus, Caren Bergh, Dianne Bastille; *standing*, Margaret Mulligan, Marie Fratoni, Suzette Cardin, and Sharon Pistolese.

Farewell and Thanks—Our Last Words.

Within these pages, you have beheld the faceted jewel of our Feehan story. Our achievements and goals have been recorded in Feehan places and people. Feehan's dedicated administration and faculty have honed and polished our gem until it gleams with reflected light. Now as graduation sends us forth to adult life, we hope to let that light " . . . so shine before men that seeing our good works they may glorify our Father in Heaven." As we take our places in today's world and strive to live our Feehan ideals of love of God, country, and neighbor, we look ahead with happy memories of our past, with hopeful hearts for our future, and with deep gratitude to all who have helped us to realize our goals.

To all whose aid and encouragement have made the 1967 *Feehan Flashback* possible, we say, "Thank you." To our moderator, Sister Mary Enda and American Yearbook Company representative, Mr. Douglas Kirwin, we offer our sincere thanks for the many hours spent in smoothing the rough edges and polishing our gem. Without these newspaper people, our sports coverage in pictures would never have been adequate: Mr. Frank Adams, Mr. Charles Buettner, and Mrs. Yolande Murphy of the *Attleboro Sun*; Mr. Terry Martin of the *North Attleboro Chronicle*; Mr. Ellis Morris of the *Pawtucket Times*; and Mr. William L. Rooney of the *Providence Journal*. Our litany of thanks would not be complete without the patient, ever-ready people at the Camera Shop, the co-operative faculty, and the generous financial support of the undergraduates.

It's hard to tell which are brighter—new rings or smiles of proud seniors, Bob Allen, David Fitton, Jack Warburton, Wally Wallace, Bob Lombardi, and Jonathan Jodoin.

Remember when the lights went off for an hour in the midst of *Flashback* "picture day?" Harried staff members, Gene Lapointe, Ron Dubuc, Andrea Rarus, Bob Blythe, and Fred DeLutis, pause for consultation with Mr. Ferri from the Camera Shop.

Your School Photographers

The Camera Shop

Attleboro, Massachusetts

BISHOP FEEHAN HIGH SCHOOL LIBRARY
3 0033 00025613 6